9051 Mira Mesa Blvd, #910094
San Diego, CA 92191
Tel: 760-390-3989

[KD]Nampt Rabbit mAb

ABZ4776

Product Overview

Name	[KD]Nampt Rabbit mAb
Accession(Primary)	P43490
Host Species	Rabbit
Clonality	Monoclonal
Isotype	IgG
Species Reactivity	Human, Mouse, Rat
Calculated MW	Calculated MW: 56 kDa; Observed MW: 56 kDa
Recommended Dilution	WB-1:500-1:1000; IHC-P-1:200-1:2000; ICC/IF-1:100; FC-1:200-1:500; IP-1:20-1:50

Target information (P43490)

Gene Name	NAMPT
About Gene Symbol	NAMPT (Nicotinamide Phosphoribosyltransferase) is a metabolic enzyme involved in adaptive immunity. It is an important research target in metabolic disease, cancer metabolism, and drug discovery and is widely studied to elucidate cellular mechanisms and identify therapeutic targets.

9051 Mira Mesa Blvd, #910094
San Diego, CA 92191
Tel: 760-390-3989

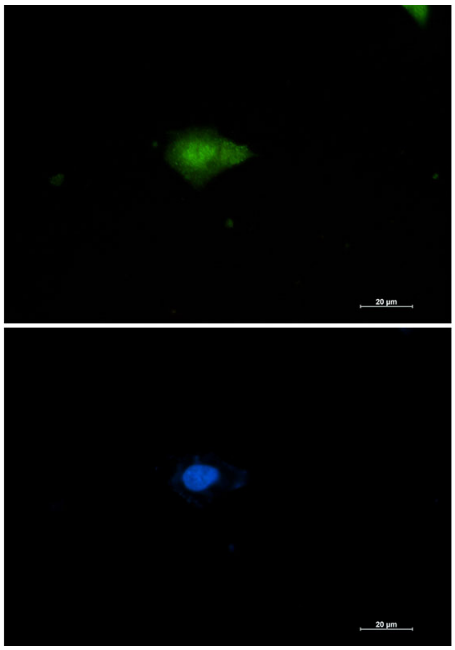

Immunocytochemistry analysis of Nampt (green) in U87-MG using Nampt antibody,and DAPI(blue).

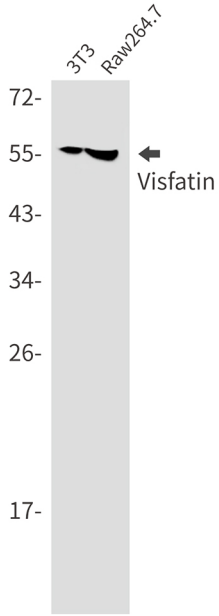

Western blot analysis of Visfatin in 3T3, Raw264.7 lysates using Visfatin antibody.

9051 Mira Mesa Blvd, #910094
San Diego, CA 92191
Tel: 760-390-3989

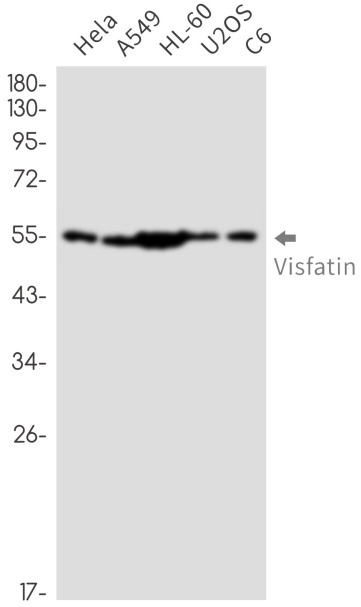

Western blot analysis of Visfatin in Hela, A549, HL-60, U2OS, C6 lysates using Visfatin antibody

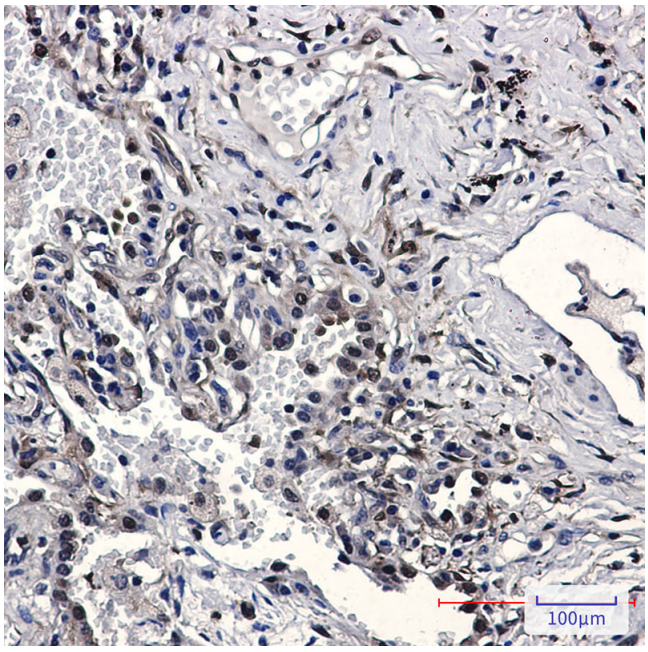

Immunohistochemistry analysis of paraffin-embedded Human lung cancer using Visfatin antibody.High-pressure and temperature Sodium Citrate pH 6.0 was used for antigen retrieval.