9051 Mira Mesa Blvd, #910094
San Diego, CA 92191
Tel: 760-390-3989

[KO]CDA Rabbit mAb

ABZ4788

Product Overview

Name	[KO]CDA Rabbit mAb
Accession(Primary)	P32320
Host Species	Rabbit
Clonality	Monoclonal
Isotype	IgG
Species Reactivity	Human
Calculated MW	Calculated MW: 16 kDa; Observed MW: 16 kDa
Recommended Dilution	WB-1:500-1:1000; IHC-P-1:200-1:1000; IP-1:50-1:100

Target information (P32320)

Gene Name	CDA
About Gene Symbol	CDA (Cytidine Deaminase) is a metabolic enzyme involved in cellular metabolism. It is an important research target in metabolic disease, cancer metabolism, and drug discovery and is widely studied to elucidate cellular mechanisms and identify therapeutic targets.

9051 Mira Mesa Blvd, #910094
San Diego, CA 92191
Tel: 760-390-3989

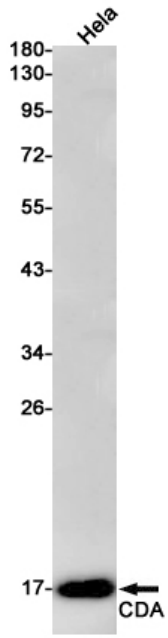

Western blot analysis of CDA in Hela lysates using CDA antibody.

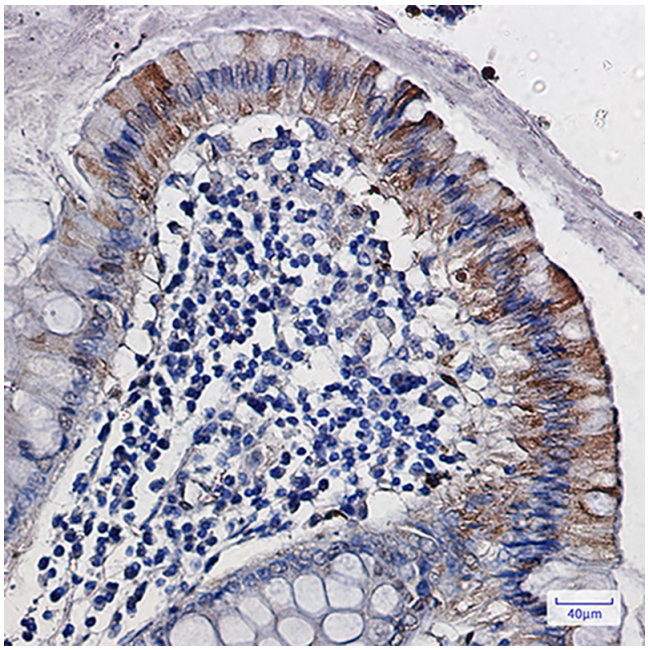

Immunohistochemistry analysis of paraffin-embedded Human colon cancer using CDA antibody.High-pressure and temperature Sodium Citrate pH 6.0 was used for antigen retrieval.