9051 Mira Mesa Blvd, #910094
San Diego, CA 92191
Tel: 760-390-3989

# [KD]Cyclin T1 Rabbit mAb

ABZ4790

## Product Overview

| | |
|---|---|
| **Name** | [KD]Cyclin T1 Rabbit mAb |
| **Accession(Primary)** | O60563 |
| **Host Species** | Rabbit |
| **Clonality** | Monoclonal |
| **Isotype** | IgG |
| **Species Reactivity** | Human, Mouse, Rat |
| **Calculated MW** | Calculated MW: 81 kDa; Observed MW: 81 kDa |
| **Recommended Dilution** | WB-1:500-1:1000; IHC-P-1:100-1:200; ICC/IF-1:200-1:500; FC-1:50-1:100; IP-1:20-1:50 |

## Target information (O60563)

| | |
|---|---|
| **Gene Name** | CCNT1 |
| **About Gene Symbol** | CCNT1 (Cyclin T1) is a protein kinase and signaling regulator involved in cell cycle regulation. It is an important research target in infectious disease and is widely studied to elucidate cellular mechanisms and identify therapeutic targets. |

9051 Mira Mesa Blvd, #910094
San Diego, CA 92191
Tel: 760-390-3989

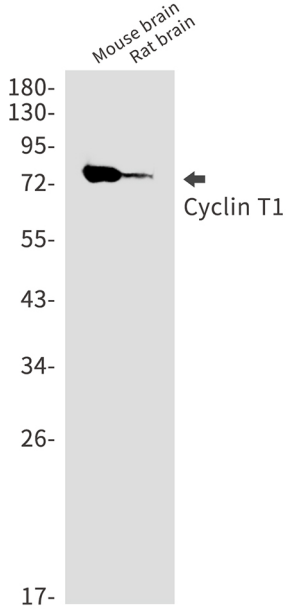


Western blot analysis of Cyclin T1 in mouse brain, rat brain lysates using Cyclin T1 antibody.

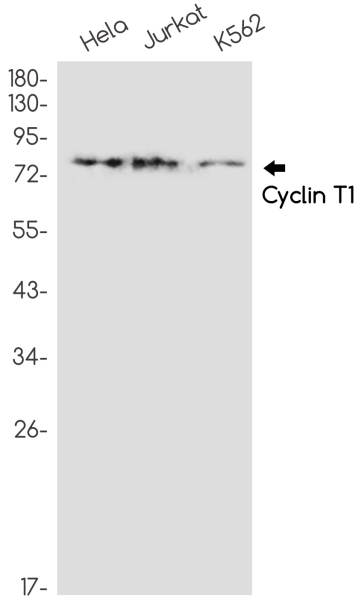


Western blot analysis of Cyclin T1 in Hela, Jurkat, K562 lysates using Cyclin T1 antibody.