9051 Mira Mesa Blvd, #910094
San Diego, CA 92191
Tel: 760-390-3989

[KD]IFNGR1 Rabbit mAb

ABZ4795

Product Overview

Name	[KD]IFNGR1 Rabbit mAb
Accession(Primary)	P15260
Host Species	Rabbit
Clonality	Monoclonal
Isotype	IgG
Species Reactivity	Human
Calculated MW	Calculated MW: 54 kDa; Observed MW: 100 kDa
Recommended Dilution	WB-1:1000-1:5000; IHC-P-1:100-1:200; ICC/IF-1:50-1:100; FC-1:200-1:1000

Target information (P15260)

Gene Name	IFNGR1
About Gene Symbol	IFNGR1 (Interferon Gamma Receptor 1) is a cytokine and immune signaling protein involved in JAK-STAT/cytokine signaling and innate immune signaling. It is an important research target in infectious disease and is widely studied to elucidate cellular mechanisms and identify therapeutic targets.

9051 Mira Mesa Blvd, #910094
San Diego, CA 92191
Tel: 760-390-3989

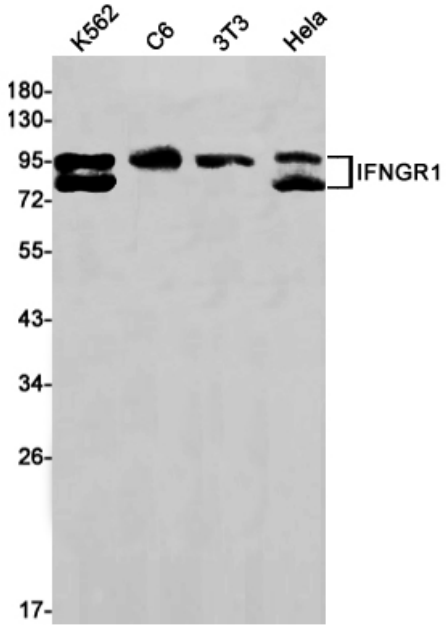

Western blot analysis of IFNGR1 in K562, C6, 3T3, Hela lysates using Interferon gamma Receptor 1 antibody.