9051 Mira Mesa Blvd, #910094
San Diego, CA 92191
Tel: 760-390-3989

[KO]RhoGDI Rabbit mAb

ABZ4798

Product Overview

Name	[KO]RhoGDI Rabbit mAb
Accession(Primary)	P52565
Host Species	Rabbit
Clonality	Monoclonal
Isotype	IgG
Species Reactivity	Human, Mouse, Rat
Calculated MW	Calculated MW: 23 kDa; Observed MW: 26 kDa
Recommended Dilution	WB-1:1000-1:5000; IHC-P-1:100-1:200

Target information (P52565)

Gene Name	ARHGDIA
About Gene Symbol	ARHGDIA (Rho GDP Dissociation Inhibitor Alpha) is a protein kinase and signaling regulator involved in cell signaling and proliferation. It is an important research target in cancer, cell signaling, and therapeutic target research and is widely studied to elucidate cellular mechanisms and identify therapeutic targets.

9051 Mira Mesa Blvd, #910094
San Diego, CA 92191
Tel: 760-390-3989

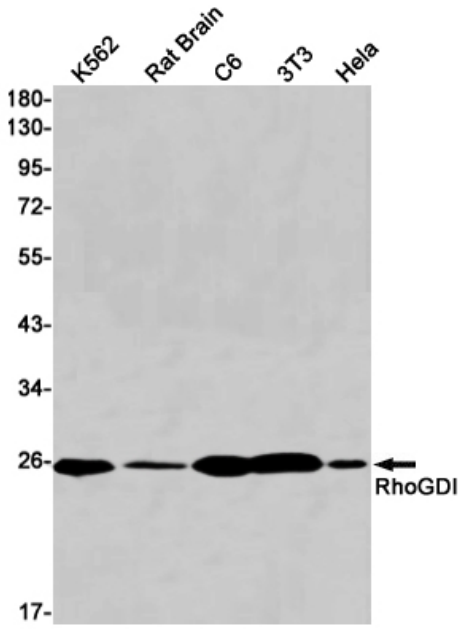

Western blot analysis of RhoGDI in K562, rat Brain, C6, 3T3, Hela lysates using RhoGDI antibody.