9051 Mira Mesa Blvd, #910094
San Diego, CA 92191
Tel: 760-390-3989

[KO]NDUFB1 Rabbit mAb

ABZ4799

Product Overview

Name	[KO]NDUFB1 Rabbit mAb
Accession(Primary)	O75438
Host Species	Rabbit
Clonality	Monoclonal
Isotype	IgG
Species Reactivity	Human
Calculated MW	Calculated MW: 7 kDa; Observed MW: 7 kDa
Recommended Dilution	WB-1:1000-1:5000; IHC-P-1:200-1:500

Target information (O75438)

Gene Name	NDUFB1
About Gene Symbol	NDUFB1 (NADH:Ubiquinone Oxidoreductase Subunit B1) is a metabolic dehydrogenase involved in cellular metabolism. It is an important research target in metabolic disease, cancer metabolism, and drug discovery and is widely studied to elucidate cellular mec

9051 Mira Mesa Blvd, #910094
San Diego, CA 92191
Tel: 760-390-3989

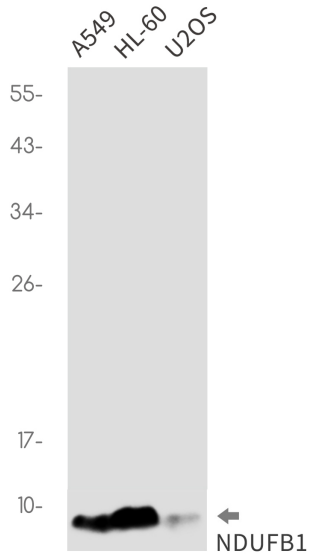

Western blot analysis of NDUFB1 in A549, HL-60, U2OS lysates using NDUFB1 antibody.

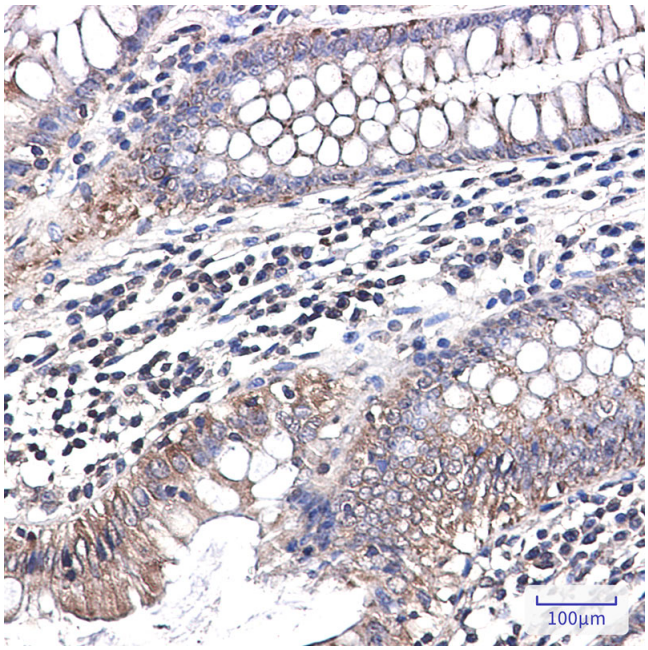

Immunohistochemistry analysis of paraffin-embedded Human colon cancer using NDUFB1 antibody.High-pressure and temperature Sodium Citrate pH 6.0 was used for antigen retrieval.