9051 Mira Mesa Blvd, #910094
San Diego, CA 92191
Tel: 760-390-3989

[KO]CD239/BCAM Rabbit mAb

ABZ4806

Product Overview

Name	[KO]CD239/BCAM Rabbit mAb
Accession(Primary)	P50895
Host Species	Rabbit
Clonality	Monoclonal
Isotype	IgG
Species Reactivity	Human, Mouse, Rat
Calculated MW	Calculated MW:67 kDa;Observed MW: 85kDa
Recommended Dilution	WB-1:1000-1:5000; IHC-P-1:200-1:500; IF-1:50-1:100

Target information (P50895)

Gene Name	BCAM
About Gene Symbol	BCAM (Basal Cell Adhesion Molecule (Lutheran Blood Group)) is a cell surface marker involved in adaptive immunity. It is an important research target in immunology, flow cytometry, and cancer immunotherapy and is widely studied to elucidate cellular mechanisms and identify therapeutic targets.

9051 Mira Mesa Blvd, #910094
San Diego, CA 92191
Tel: 760-390-3989

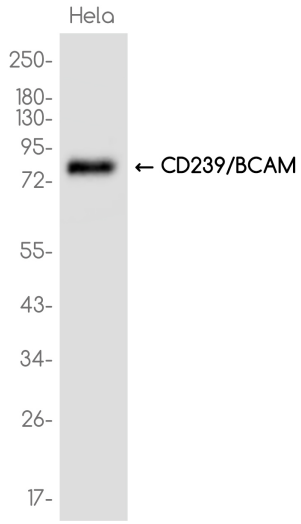

Western blot analysis of CD239/BCAM in HeLa lysates using CD239/BCAM antibody.