9051 Mira Mesa Blvd, #910094
San Diego, CA 92191
Tel: 760-390-3989

[KD]BCAR1 Rabbit mAb

ABZ4822

Product Overview

Name	[KD]BCAR1 Rabbit mAb
Accession(Primary)	P56945
Host Species	Rabbit
Clonality	Monoclonal
Isotype	IgG
Species Reactivity	Human, Mouse, Rat
Calculated MW	Calculated MW: 93 kDa; Observed MW: 130 kDa
Recommended Dilution	WB-1:1000-1:5000

Target information (P56945)

Gene Name	BCAR1
About Gene Symbol	BCAR1 (BCAR1 Scaffold Protein, Cas Family Member) is a signaling scaffold protein involved in cell signaling and proliferation. It is an important research target in cancer research and is widely studied to elucidate cellular mechanisms and identify therapeutic targets.

9051 Mira Mesa Blvd, #910094
San Diego, CA 92191
Tel: 760-390-3989

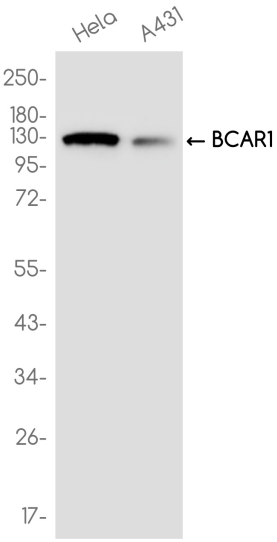

Copyright© 2024 Zen-bioscience Limited.

Western blot analysis of BCAR1 in HeLa□A431 lysates using BCAR1 antibody.

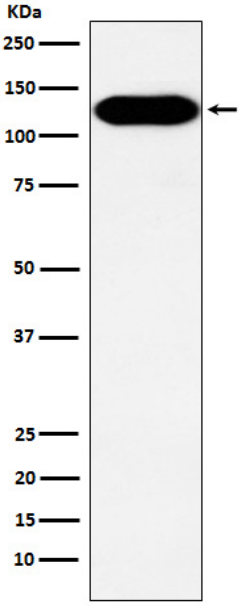

Western blot analysis of BCAR1 in A431 lysates using BCAR1 antibody.