9051 Mira Mesa Blvd, #910094
San Diego, CA 92191
Tel: 760-390-3989

SENP1 Rabbit mAb

ABZ4835

Product Overview

Name	SENP1 Rabbit mAb
Accession(Primary)	Q9P0U3
Host Species	Rabbit
Clonality	Monoclonal
Isotype	IgG
Species Reactivity	Human
Calculated MW	Calculated MW: 73 kDa; Observed MW: 76 kDa
Recommended Dilution	WB-1:1000-1:5000; IHC-P-1:100-1:200; ICC/IF-1:100-1:500; FC-1:20-1:50

Target information (Q9P0U3)

Gene Name	SENP1
About Gene Symbol	SENP1 (SUMO Specific Peptidase 1) is a protease enzyme involved in cellular metabolism. It is an important research target in metabolic disease, cancer metabolism, and drug discovery and is widely studied to elucidate cellular mechanisms and identify therapeutic targets.

9051 Mira Mesa Blvd, #910094
San Diego, CA 92191
Tel: 760-390-3989

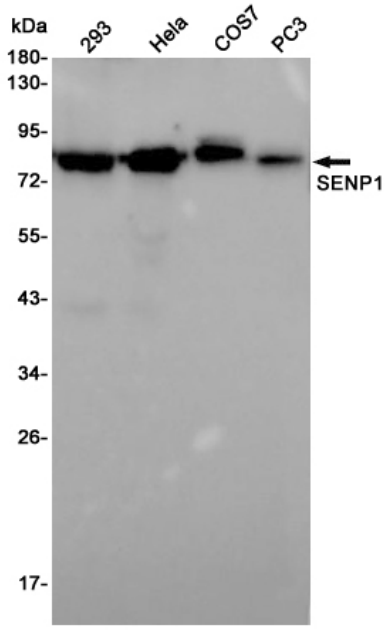

Western blot analysis of SENP1 in 293, Hela, COS7, PC-3 lysates using SENP1 antibody.

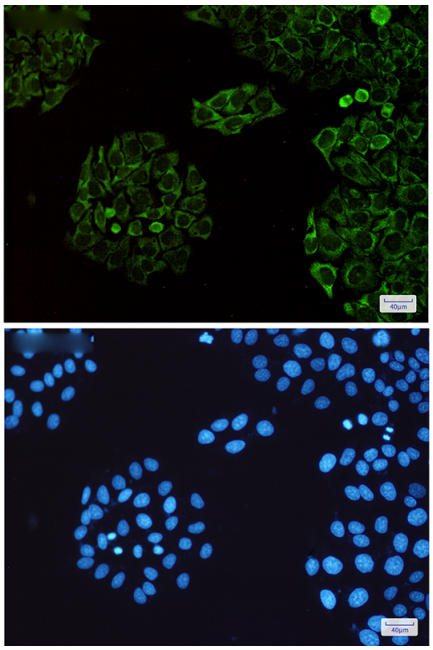

Immunocytochemistry analysis of SENP1(green) in Hela using SENP1 antibody,and DAPI(blue)

9051 Mira Mesa Blvd, #910094
San Diego, CA 92191
Tel: 760-390-3989

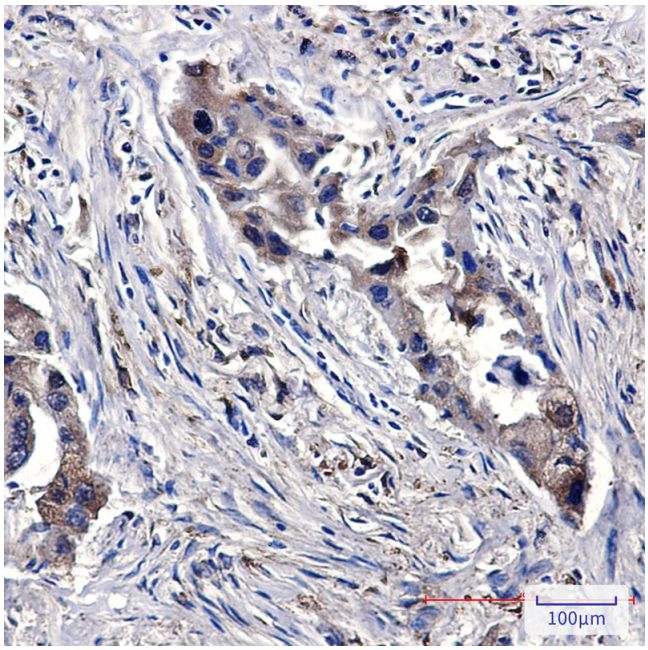

Immunohistochemistry analysis of paraffin-embedded Human lung cancer using SENP1 antibody. High-pressure and temperature Sodium Citrate pH 6.0 was used for antigen retrieval.