9051 Mira Mesa Blvd, #910094
San Diego, CA 92191
Tel: 760-390-3989

RASSF1 Rabbit mAb

ABZ4839

Product Overview

Name	RASSF1 Rabbit mAb
Accession(Primary)	Q9NS23
Host Species	Rabbit
Clonality	Monoclonal
Isotype	IgG
Species Reactivity	Human
Calculated MW	Calculated MW: 39 kDa; Observed MW: 39 kDa
Recommended Dilution	WB-1:1000-1:5000; IHC-P-1:50-1:100

Target information (Q9NS23)

Gene Name	RASSF1
About Gene Symbol	

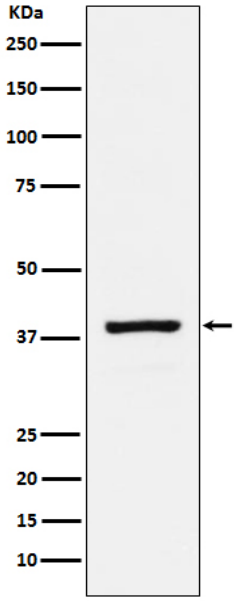

Western blot analysis of RASSF1 in HeLa lysates using RASSF1 antibody.

9051 Mira Mesa Blvd, #910094
San Diego, CA 92191
Tel: 760-390-3989