9051 Mira Mesa Blvd, #910094
San Diego, CA 92191
Tel: 760-390-3989

TCF4 Rabbit mAb

ABZ4842

Product Overview

Name	TCF4 Rabbit mAb
Accession(Primary)	Q9NQB0
Host Species	Rabbit
Clonality	Monoclonal
Isotype	IgG
Species Reactivity	Human
Calculated MW	Calculated MW: 68 kDa; Observed MW: 68 kDa
Recommended Dilution	WB-1:1000-1:5000; IHC-P-1:100-1:200; ICC/IF-1:100-1:200; FC-1:50-1:100

Target information (Q9NQB0)

Gene Name	TCF7L2
About Gene Symbol	TCF7L2 (Transcription Factor 7 Like 2) is a transcription factor involved in gene transcription and regulation. It is an important research target in gene regulation, development, and cancer research and is widely studied to elucidate cellular mechanisms and identify therapeutic targets.

9051 Mira Mesa Blvd, #910094
San Diego, CA 92191
Tel: 760-390-3989

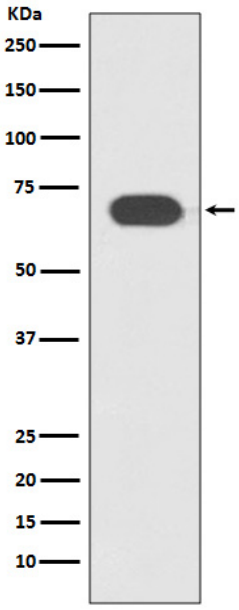

Western blot analysis of TCF7L2 in Jurkat lysates using Transcription Factor 7 Like 2 antibody.

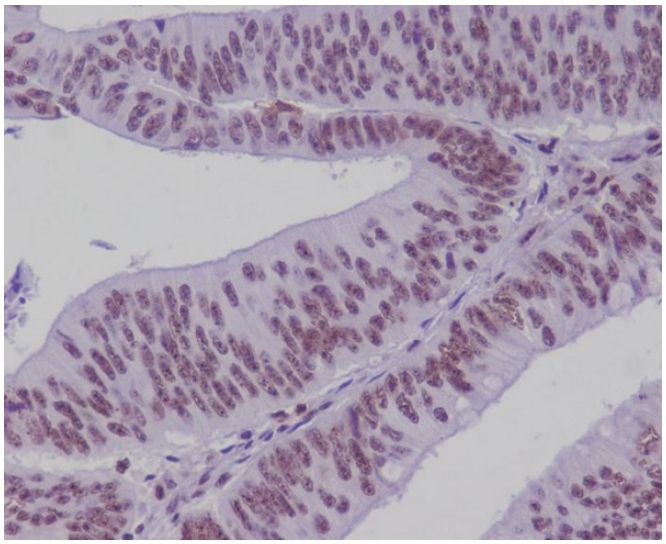

Immunohistochemistry analysis of paraffin-embedded Human colonic cancer using TCF7L2 antibody.High-pressure and temperature Sodium Citrate pH 6.0 was used for antigen retrieval.