9051 Mira Mesa Blvd, #910094
San Diego, CA 92191
Tel: 760-390-3989

TSG101 Rabbit mAb

ABZ4849

Product Overview

Name	TSG101 Rabbit mAb
Accession(Primary)	Q99816
Host Species	Rabbit
Clonality	Monoclonal
Isotype	IgG
Species Reactivity	Human, Mouse, Rat
Calculated MW	Calculated MW: 44 kDa; Observed MW: 44 kDa
Recommended Dilution	WB-1:1000-1:5000; IHC-1:100-1:200; IF-1:200-1:500; FC-1:20-1:50

Target information (Q99816)

Gene Name	TSG101
About Gene Symbol	

9051 Mira Mesa Blvd, #910094
San Diego, CA 92191
Tel: 760-390-3989

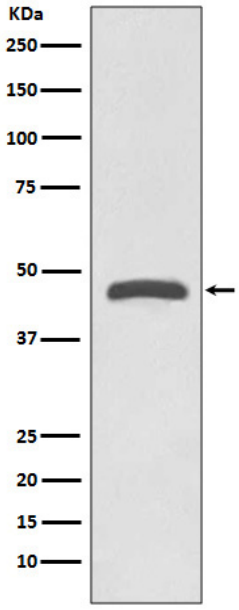

Western blot analysis of TSG101 in Jurkat lysates using TSG101 antibody.