9051 Mira Mesa Blvd, #910094
San Diego, CA 92191
Tel: 760-390-3989

Wnt2b Rabbit mAb

ABZ4857

Product Overview

Name	Wnt2b Rabbit mAb
Accession(Primary)	Q93097
Host Species	Rabbit
Clonality	Monoclonal
Isotype	IgG
Species Reactivity	Human, Mouse, Rat
Calculated MW	Calculated MW: 44 kDa; Observed MW: 44 kDa
Recommended Dilution	WB-1:1000-1:5000; ICC/IF-1:50-1:100; FC-1:20-1:100

Target information (Q93097)

Gene Name	WNT2B
About Gene Symbol	

9051 Mira Mesa Blvd, #910094
San Diego, CA 92191
Tel: 760-390-3989

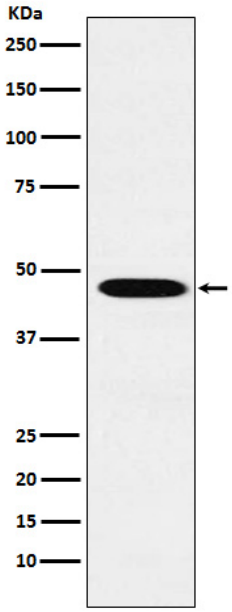

Western blot analysis of Wnt2b in HepG2 lysates using Wnt2b antibody.