9051 Mira Mesa Blvd, #910094
San Diego, CA 92191
Tel: 760-390-3989

TXNRD1 Rabbit mAb

ABZ4868

Product Overview

Name	TXNRD1 Rabbit mAb
Accession(Primary)	Q16881
Host Species	Rabbit
Clonality	Monoclonal
Isotype	IgG
Species Reactivity	Human, Mouse, Rat
Calculated MW	Calculated MW: 71 kDa; Observed MW: 55 kDa
Recommended Dilution	WB-1:1000-1:5000; IHC-P-1:100-1:200; ICC/IF-1:100-1:200; FC-1:100-1:500; IP-1:10-1:100

Target information (Q16881)

Gene Name	TXNRD1
About Gene Symbol	

9051 Mira Mesa Blvd, #910094
San Diego, CA 92191
Tel: 760-390-3989

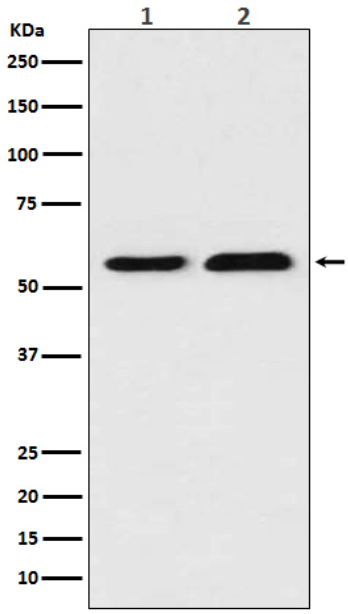

Western blot analysis of TXNRD1 in (1) Jurkat lysates; (2) NIH/3T3 lysates using Thioredoxin Reductase 1 antibody.