9051 Mira Mesa Blvd, #910094
San Diego, CA 92191
Tel: 760-390-3989

Bak Rabbit mAb

ABZ4871

Product Overview

Name	Bak Rabbit mAb
Accession(Primary)	Q16611
Host Species	Rabbit
Clonality	Monoclonal
Isotype	IgG
Species Reactivity	Human
Calculated MW	Calculated MW: 23 kDa; Observed MW: 23 kDa
Recommended Dilution	WB-1:1000-1:5000; IHC-P-1:100-1:200; FC-1:20; IP-1:20; IF-1:50-1:200

Target information (Q16611)

Gene Name	BAK1
About Gene Symbol	

9051 Mira Mesa Blvd, #910094
San Diego, CA 92191
Tel: 760-390-3989

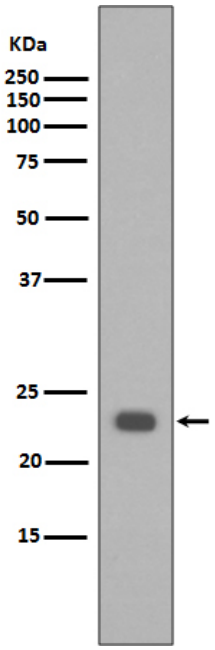

Western blot analysis of Bak in HeLa lysates using Bak antibody.

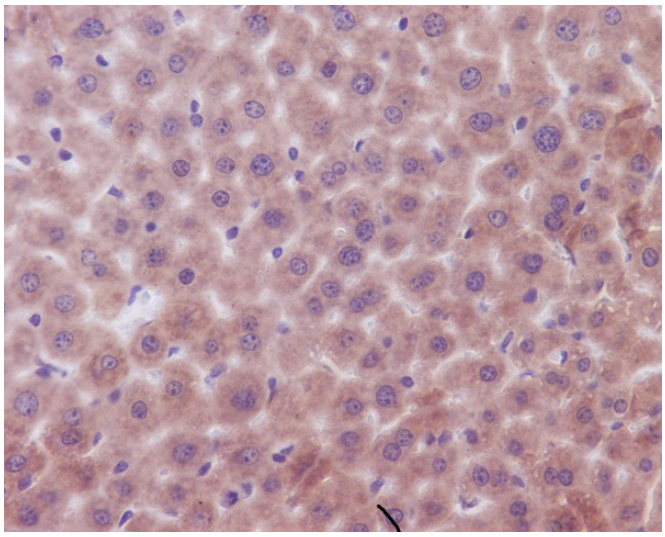

Immunohistochemistry analysis of paraffin-embedded mouse liver using Bak antibody.High-pressure and temperature Sodium Citrate pH 6.0 was used for antigen retrieval.

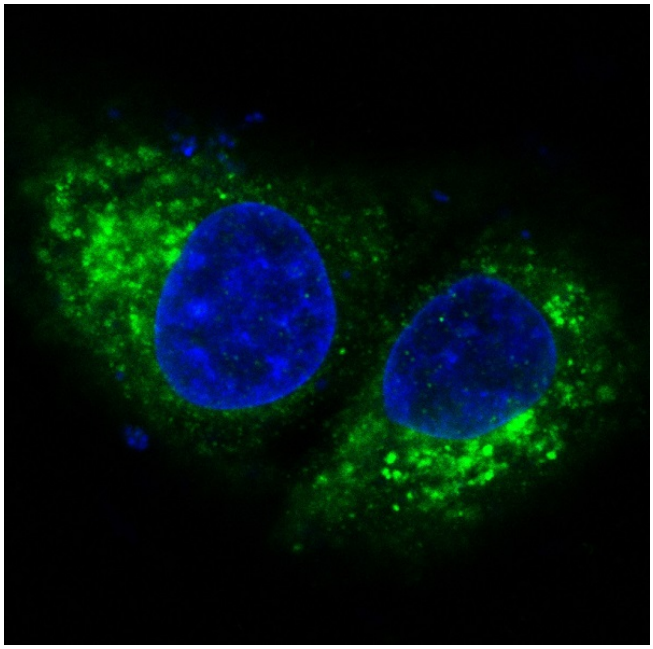

Immunofluorescence analysis of Bak in Hela using Bak antibody.

9051 Mira Mesa Blvd, #910094
San Diego, CA 92191
Tel: 760-390-3989