9051 Mira Mesa Blvd, #910094
San Diego, CA 92191
Tel: 760-390-3989

IKK epsilon Rabbit mAb

ABZ4883

Product Overview

Name	IKK epsilon Rabbit mAb
Accession(Primary)	Q14164
Host Species	Rabbit
Clonality	Monoclonal
Isotype	IgG
Species Reactivity	Human
Calculated MW	Calculated MW: 80 kDa; Observed MW: 80 kDa
Recommended Dilution	WB-1:1000-1:5000; IHC-P-1:100-1:200; FC-1:200-1:1000

Target information (Q14164)

Gene Name	IKBKE
About Gene Symbol	

9051 Mira Mesa Blvd, #910094
San Diego, CA 92191
Tel: 760-390-3989

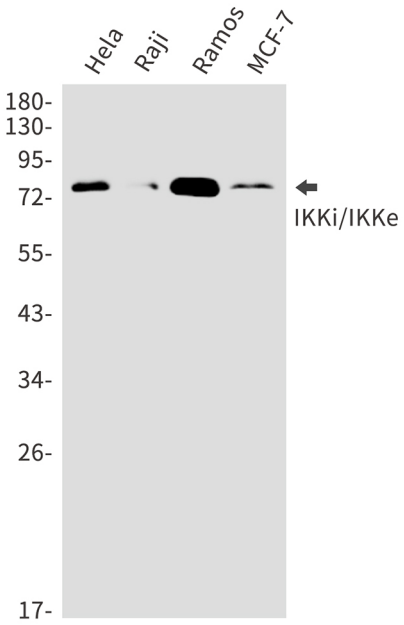

Western blot analysis of IKKi/IKKe in Hela, Raji, Ramos, MCF-7 lysates using IKK epsilon antibody.