9051 Mira Mesa Blvd, #910094
San Diego, CA 92191
Tel: 760-390-3989

HDAC1 Rabbit mAb

ABZ4889

Product Overview

Name	HDAC1 Rabbit mAb
Accession(Primary)	Q13547
Host Species	Rabbit
Clonality	Monoclonal
Isotype	IgG
Species Reactivity	Human, Mouse, Rat
Calculated MW	Calculated MW: 55 kDa; Observed MW: 55 kDa
Recommended Dilution	WB-1:500-1:1000; IHC-1:50-1:100; IF-1:50-1:200

Target information (Q13547)

Gene Name	HDAC1
About Gene Symbol	HDAC1 (Histone Deacetylase) is a histone deacetylase involved in chromatin remodeling and epigenetics. It is an important research target in metabolic disease, cancer metabolism, and drug discovery and is widely studied to elucidate cellular mechanisms and identify therapeutic targets.

9051 Mira Mesa Blvd, #910094
San Diego, CA 92191
Tel: 760-390-3989

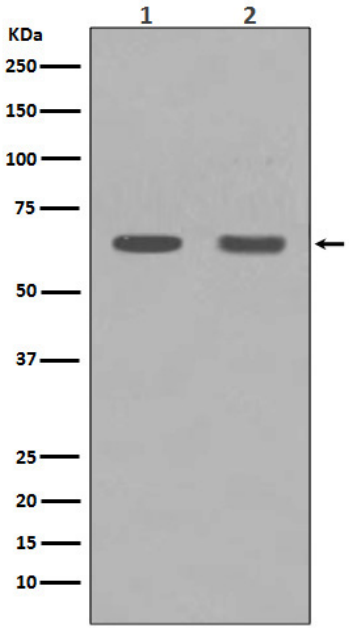

Western blot analysis of HDAC1 in (1) C6 lysates; (2) NIH/3T3 lysates using HDAC1 antibody.

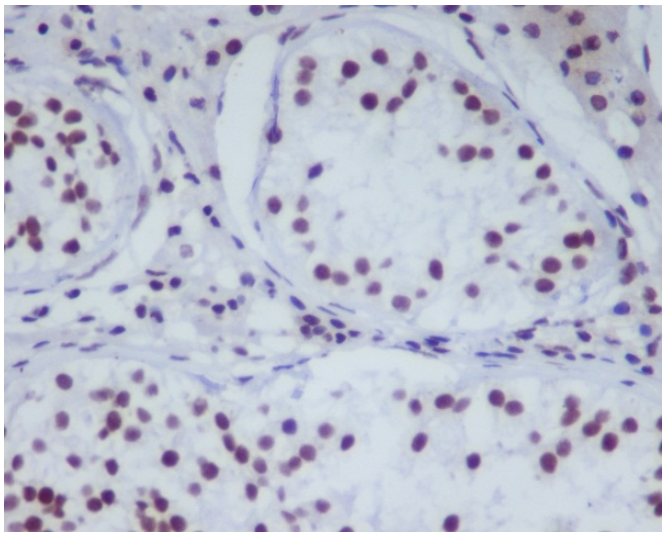

Immunohistochemistry analysis of paraffin-embedded Human testis using HDAC1 antibody.High-pressure and temperature Sodium Citrate pH 6.0 was used for antigen retrieval.