9051 Mira Mesa Blvd, #910094
San Diego, CA 92191
Tel: 760-390-3989

SQSTM1/p62 Rabbit mAb

ABZ4891

Product Overview

Name	SQSTM1/p62 Rabbit mAb
Accession(Primary)	Q13501
Host Species	Rabbit
Clonality	Monoclonal
Isotype	IgG
Species Reactivity	Human, Mouse, Rat
Calculated MW	Calculated MW: 48 kDa; Observed MW: 62 kDa
Recommended Dilution	WB-1:1000-1:5000; ICC/IF-1:200-1:500; FC-1:20; IP-1:20-1:50

Target information (Q13501)

Gene Name	SQSTM1
About Gene Symbol	SQSTM1 (Sequestosome 1) is an autophagy regulatory protein involved in autophagy and ubiquitin-proteasome pathway. It is an important research target in bone biology and is widely studied to elucidate cellular mechanisms and identify therapeutic targets.

9051 Mira Mesa Blvd, #910094
San Diego, CA 92191
Tel: 760-390-3989

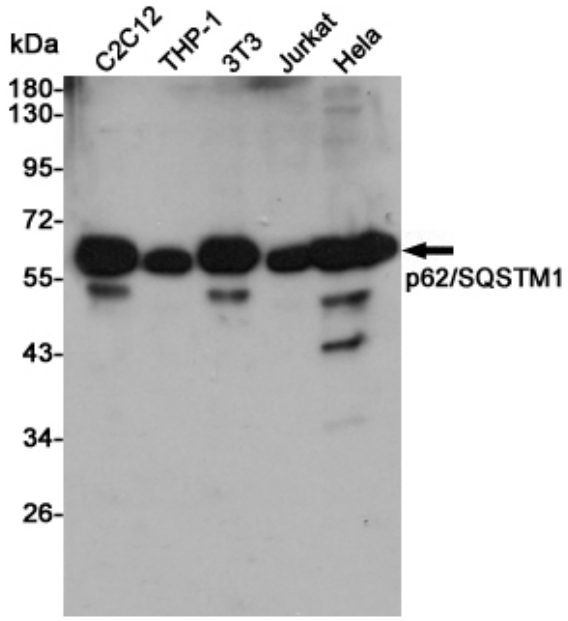

Western blot analysis of p62/SQSTM1 in C2C12, THP-1, 3T3, Jurkat and Hela lysates using SQSTM1/p62 antibody.

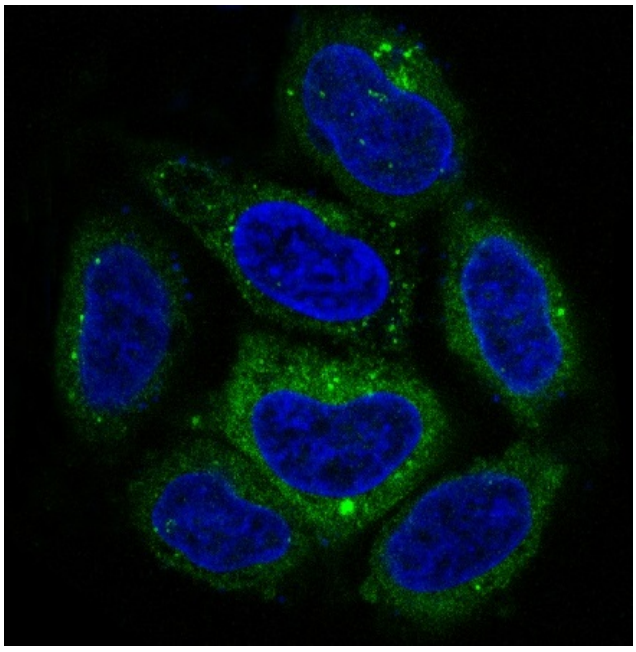

Immunofluorescence analysis of SQSTM1/p62 in Hela using p62/SQSTM1 antibody.