9051 Mira Mesa Blvd, #910094
San Diego, CA 92191
Tel: 760-390-3989

ROCK1 Rabbit mAb

ABZ4892

Product Overview

Name	ROCK1 Rabbit mAb
Accession(Primary)	Q13464
Host Species	Rabbit
Clonality	Monoclonal
Isotype	IgG
Species Reactivity	Human, Mouse, Rat
Calculated MW	Calculated MW: 158 kDa; Observed MW: 158 kDa
Recommended Dilution	WB-1:1000-1:5000; IHC-P-1:50-1:200; ICC/IF-1:50-1:500; FC-1:200-1:1000; IP-1:20-1:50

Target information (Q13464)

Gene Name	ROCK1
About Gene Symbol	ROCK1 (Rho Associated Coiled-Coil Containing Protein Kinase 1) is a Rho-associated protein kinase involved in adaptive immunity. It is an important research target in cancer research and is widely studied to elucidate cellular mechanisms and identify therapeutic targets.

9051 Mira Mesa Blvd, #910094
San Diego, CA 92191
Tel: 760-390-3989

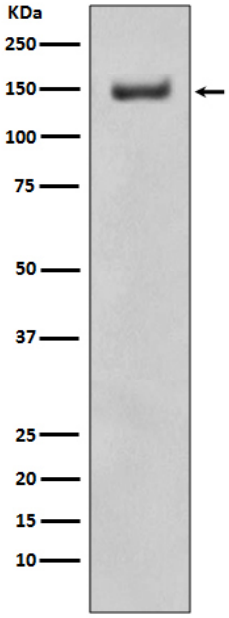

Western blot analysis of ROCK1 in Ramos lysates using ROCK1 antibody.

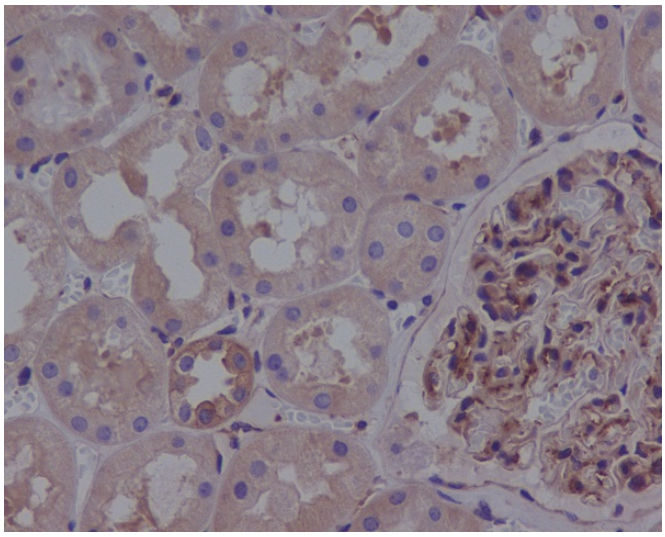

Immunohistochemistry analysis of paraffin-embedded Human kidney using ROCK1 antibody.High-pressure and temperature Sodium Citrate pH 6.0 was used for antigen retrieval.

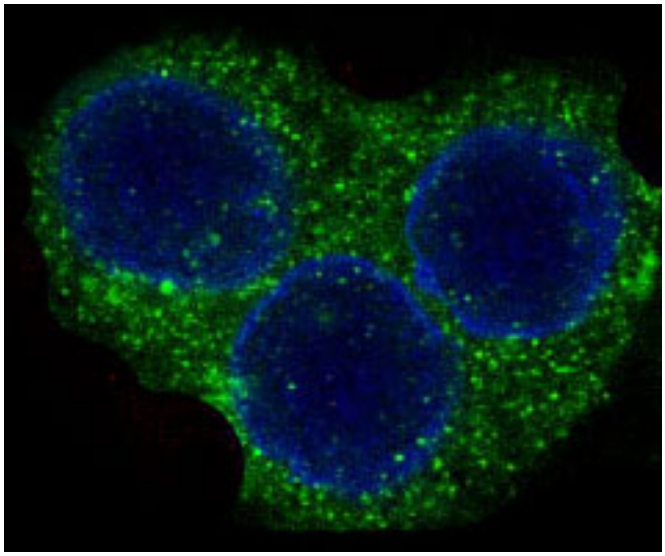

Immunofluorescence analysis of ROCK1 in Hela using ROCK1 antibody.