9051 Mira Mesa Blvd, #910094
San Diego, CA 92191
Tel: 760-390-3989

STK3/MST-2 Rabbit mAb

ABZ4897

Product Overview

Name	STK3/MST-2 Rabbit mAb
Accession(Primary)	Q13188
Host Species	Rabbit
Clonality	Monoclonal
Isotype	IgG
Species Reactivity	Human, Mouse, Rat
Calculated MW	Calculated MW: 56 kDa; Observed MW: 56 kDa
Recommended Dilution	WB-1:1000-1:5000; IHC-P-1:50-1:100; ICC/IF-1:100-1:200; FC-1:50-1:100; IP-1:50-1:100

Target information (Q13188)

Gene Name	STK3
About Gene Symbol	STK3 (Serine/Threonine Kinase 3) is a serine/threonine protein kinase involved in cell signaling and proliferation. It is an important research target in cancer, cell signaling, and therapeutic target research and is widely studied to elucidate cellular mechanisms and identify therapeutic targets.

9051 Mira Mesa Blvd, #910094
San Diego, CA 92191
Tel: 760-390-3989

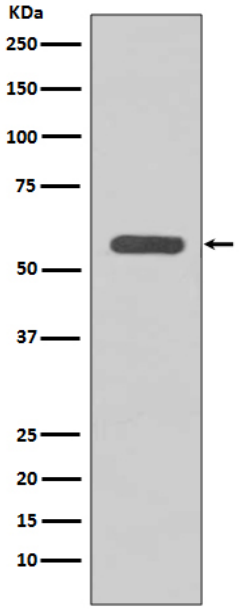

Western blot analysis of STK3 in HeLa lysates using STK3 antibody.

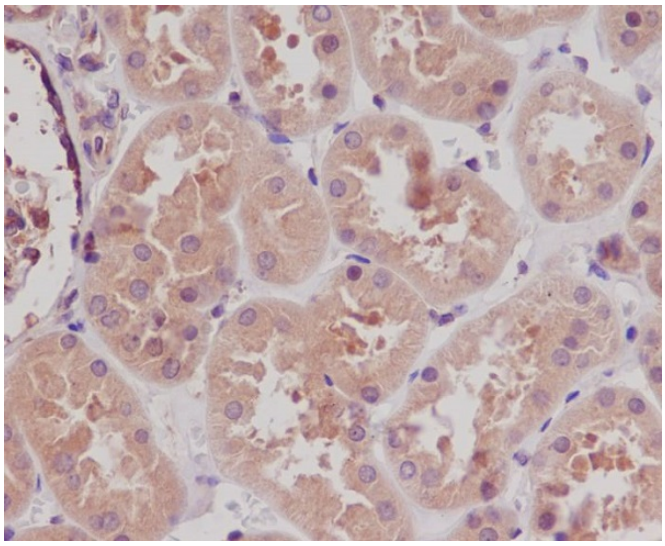

Immunohistochemistry analysis of paraffin-embedded Human kidney using STK3 antibody.High-pressure and temperature Sodium Citrate pH 6.0 was used for antigen retrieval.