9051 Mira Mesa Blvd, #910094
San Diego, CA 92191
Tel: 760-390-3989

# TDP43 Rabbit mAb

ABZ4899

## Product Overview

| | |
|---|---|
| **Name** | TDP43 Rabbit mAb |
| **Accession(Primary)** | Q13148 |
| **Host Species** | Rabbit |
| **Clonality** | Monoclonal |
| **Isotype** | IgG |
| **Species Reactivity** | Human, Mouse, Rat |
| **Calculated MW** | Calculated MW: 45 kDa; Observed MW: 45 kDa |
| **Recommended Dilution** | WB-1:500-1:1000; IHC-P-1:200-1:1000; ICC/IF-1:500-1:1000; FC-1:200-1:1000; IP-1:20-1:50 |

## Target information (Q13148)

| | |
|---|---|
| **Gene Name** | TARDBP |
| **About Gene Symbol** | TARDBP (TAR DNA Binding Protein) is a transcription factor involved in gene transcription and regulation. It is an important research target in gene regulation, development, and cancer research and is widely studied to elucidate cellular mechanisms and identify therapeutic targets. |

9051 Mira Mesa Blvd, #910094
San Diego, CA 92191
Tel: 760-390-3989

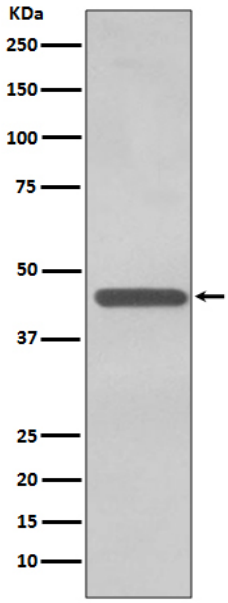


Western blot analysis of TDP43 in K562 lysates using TDP 43 antibody.