9051 Mira Mesa Blvd, #910094
San Diego, CA 92191
Tel: 760-390-3989

RBBP4 Rabbit mAb

ABZ4901

Product Overview

Name	RBBP4 Rabbit mAb
Accession(Primary)	Q09028
Host Species	Rabbit
Clonality	Monoclonal
Isotype	IgG
Species Reactivity	Human, Mouse, Rat
Calculated MW	Calculated MW: 48 kDa; Observed MW: 48 kDa
Recommended Dilution	WB-1:1000-1:5000; IHC-P-1:1000-1:5000; ICC/IF-1:100-1:200; FC-1:20-1:50; IP-1:20

Target information (Q09028)

Gene Name	RBBP4
About Gene Symbol	RBBP4 (RB Binding Protein 4, Chromatin Remodeling Factor) is an epigenetic and nuclear regulatory protein involved in chromatin remodeling and epigenetics. It is an important research target in epigenetic regulation, chromatin biology, and cancer research and is widely studied to elucidate cellular mechanisms and identify therapeutic targets.

9051 Mira Mesa Blvd, #910094
San Diego, CA 92191
Tel: 760-390-3989

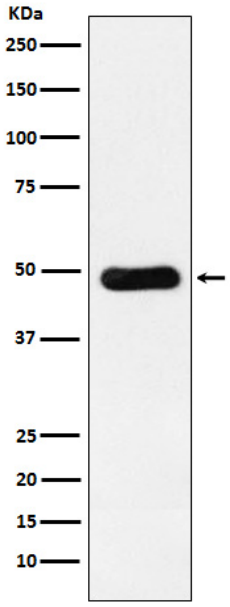

Western blot analysis of RbAp48 in Jurkat lysates using RBBP4 antibody.

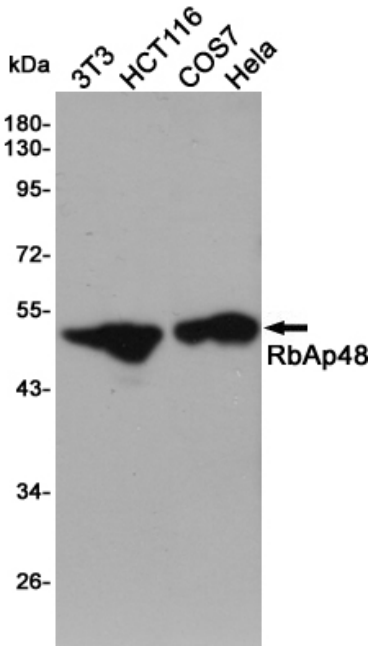

Western blot analysis of RBBP4 in 3T3, HCT116, COS7 and Hela lysates using RbAp48 antibody.