9051 Mira Mesa Blvd, #910094
San Diego, CA 92191
Tel: 760-390-3989

# Bcl-XL Rabbit mAb

ABZ4903

## Product Overview

| | |
|---|---|
| **Name** | Bcl-XL Rabbit mAb |
| **Accession(Primary)** | Q07817 |
| **Host Species** | Rabbit |
| **Clonality** | Monoclonal |
| **Isotype** | IgG |
| **Species Reactivity** | Human, Mouse, Rat |
| **Calculated MW** | Calculated MW: 26 kDa; Observed MW: 30 kDa |
| **Recommended Dilution** | WB-1:500-1:1000; IHC-P-1:200-1:2000; ICC/IF-1:100-1:500; FC-1:20-1:100; IP-1:10-1:50 |

## Target information (Q07817)

| | |
|---|---|
| **Gene Name** | BCL2L1 |
| **About Gene Symbol** | BCL2L1 (BCL2 Like 1) is a protein phosphatase involved in apoptosis. It is an important research target in cancer, cell signaling, and therapeutic target research and is widely studied to elucidate cellular mechanisms and identify therapeutic targets. |

9051 Mira Mesa Blvd, #910094
San Diego, CA 92191
Tel: 760-390-3989

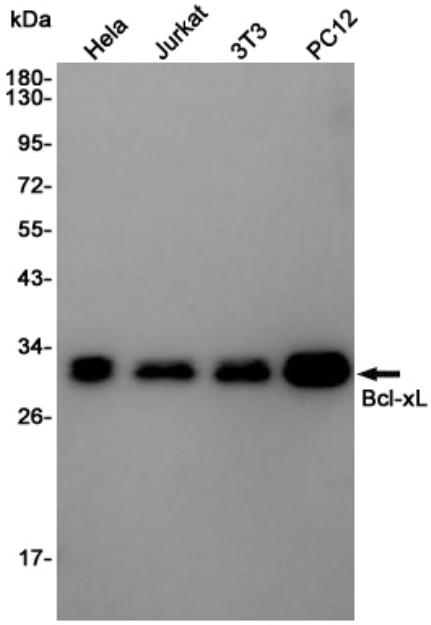


Western blot analysis of Bcl-XL in Hela, Jurkat, 3T3, PC-12 lysates using Bcl-XL antibody.

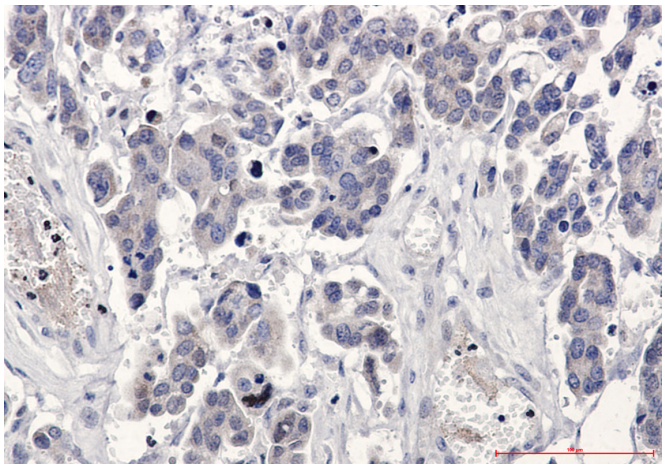

Immunohistochemistry analysis of paraffin-embedded Human Cholangiocarcinoma using Bcl-XL antibody.High-pressure and temperature Sodium Citrate pH 6.0 was used for antigen retrieval.