9051 Mira Mesa Blvd, #910094
San Diego, CA 92191
Tel: 760-390-3989

# RBPJK Rabbit mAb

ABZ4906

## Product Overview

| | |
|---|---|
| **Name** | RBPJK Rabbit mAb |
| **Accession(Primary)** | Q06330 |
| **Host Species** | Rabbit |
| **Clonality** | Monoclonal |
| **Isotype** | IgG |
| **Species Reactivity** | Human, Mouse, Rat |
| **Calculated MW** | Calculated MW: 56 kDa; Observed MW: 60 kDa |
| **Recommended Dilution** | WB-1:1000-1:5000; ICC/IF-1:50-1:100; FC-1:50-1:100 |

## Target information (Q06330)

| | |
|---|---|
| **Gene Name** | RBPJ |
| **About Gene Symbol** | |

9051 Mira Mesa Blvd, #910094
San Diego, CA 92191
Tel: 760-390-3989

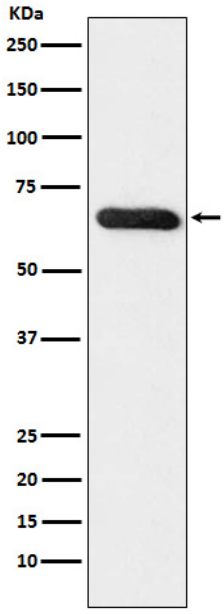


Western blot analysis of RBPJK in MCF-7 lysates using RBPJK antibody.