9051 Mira Mesa Blvd, #910094
San Diego, CA 92191
Tel: 760-390-3989

Rel B Rabbit mAb

ABZ4915

Product Overview

Name	Rel B Rabbit mAb
Accession(Primary)	Q01201
Host Species	Rabbit
Clonality	Monoclonal
Isotype	IgG
Species Reactivity	Human
Calculated MW	Calculated MW: 62 kDa; Observed MW: 70 kDa
Recommended Dilution	WB-1:500-1:1000; IHC-P-1:100-1:200; FC-1:200-1:2000; IP-1:20-1:50

Target information (Q01201)

Gene Name	RELB
About Gene Symbol	RELB (RELB Proto-Oncogene, NF-KB Subunit) is a proto-oncogene involved in NF-κB signaling and angiogenesis. It is an important research target in cancer research and is widely studied to elucidate cellular mechanisms and identify therapeutic targets.

9051 Mira Mesa Blvd, #910094
San Diego, CA 92191
Tel: 760-390-3989

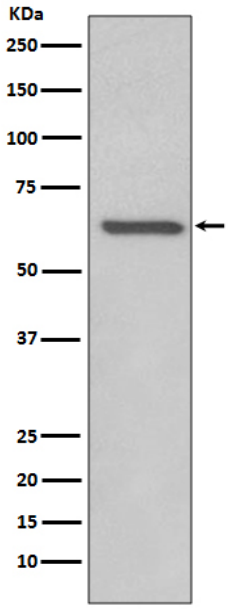

Western blot analysis of RelB in Raji lysates using Rel B antibody.

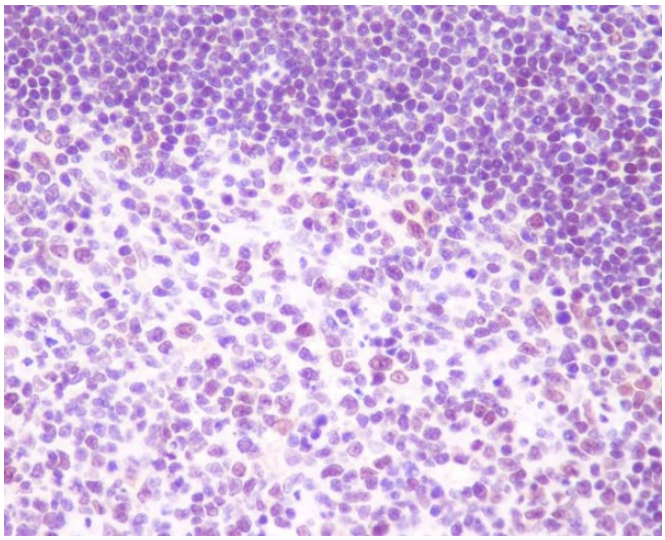

Immunohistochemistry analysis of paraffin-embedded Human tonsil using RelB antibody.High-pressure and temperature Sodium Citrate pH 6.0 was used for antigen retrieval.