9051 Mira Mesa Blvd, #910094
San Diego, CA 92191
Tel: 760-390-3989

RUNX1/2/3 Rabbit mAb

ABZ4916

Product Overview

Name	RUNX1/2/3 Rabbit mAb
Accession(Primary)	Q01196
Host Species	Rabbit
Clonality	Monoclonal
Isotype	IgG
Species Reactivity	Human, Mouse, Rat
Calculated MW	Calculated MW: 49 kDa; Observed MW: 49 kDa
Recommended Dilution	WB-1:1000-1:5000; IHC-P-1:100-1:200; FC-1:20-1:50; IP-1:20

Target information (Q01196)

Gene Name	RUNX1/RUNX2/RUNX3
About Gene Symbol	

9051 Mira Mesa Blvd, #910094
San Diego, CA 92191
Tel: 760-390-3989

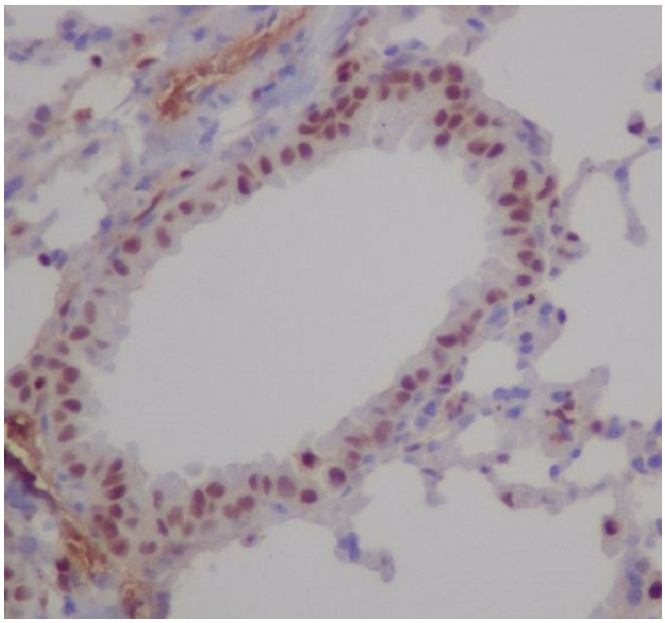

Immunohistochemistry analysis of paraffin-embedded mouse lung using RUNX1/RUNX2/RUNX3 antibody.High-pressure and temperature Sodium Citrate pH 6.0 was used for antigen retrieval.

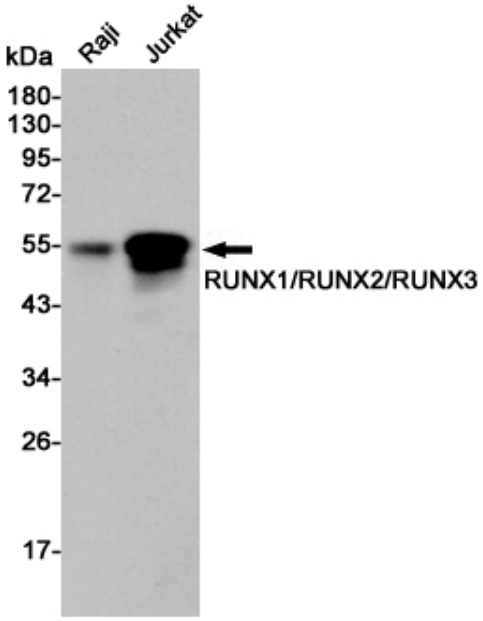

Western blot analysis of RUNX1/RUNX2/RUNX3 in Raji and Jurkat lysates using RUNX1/RUNX2/RUNX3 antibody.

9051 Mira Mesa Blvd, #910094
San Diego, CA 92191
Tel: 760-390-3989

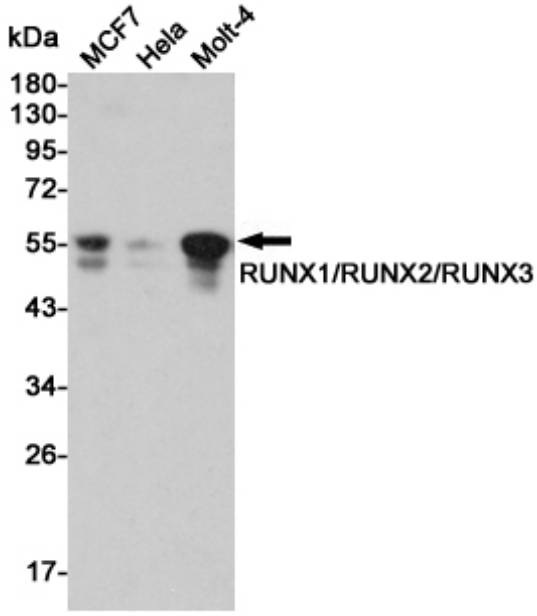

Western blot analysis of RUNX1/RUNX2/RUNX3 expression in MCF-7, Hela and Molt4 lysates using RUNX1/RUNX2/RUNX3 antibody

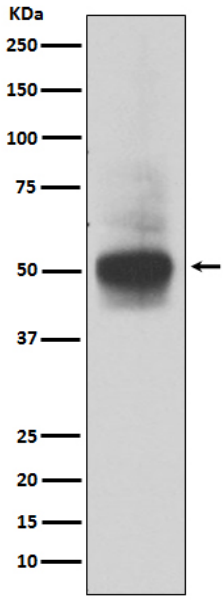

Western blot analysis of RUNX1/RUNX2/RUNX3 in MOLT4 lysates using RUNX antibody.