9051 Mira Mesa Blvd, #910094
San Diego, CA 92191
Tel: 760-390-3989

RhoA/B/C Rabbit mAb

ABZ4931

Product Overview

Name	RhoA/B/C Rabbit mAb
Accession(Primary)	P61586
Host Species	Rabbit
Clonality	Monoclonal
Isotype	IgG
Species Reactivity	Human, Mouse, Rat
Calculated MW	Calculated MW: 22 kDa; Observed MW: 22 kDa
Recommended Dilution	WB-1:500-1:1000; IHC-P-1:500-1:2000; ICC/IF-1:200-1:500; FC-1:200-1:500

Target information (P61586)

Gene Name	RHOA/RHOB/RHOC
About Gene Symbol	

9051 Mira Mesa Blvd, #910094
San Diego, CA 92191
Tel: 760-390-3989

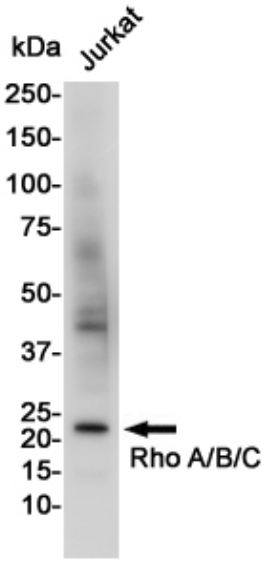

Western blot analysis of RhoA/B/C in Jurkat lysates using RhoA/B/C antibody.

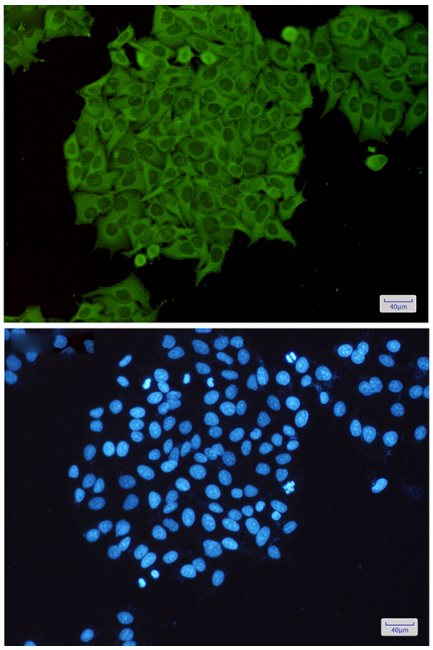

Immunocytochemistry analysis of Rho A/B/C(green) in Hela using Rho A/B/C antibody,and DAPI(blue)

9051 Mira Mesa Blvd, #910094
San Diego, CA 92191
Tel: 760-390-3989

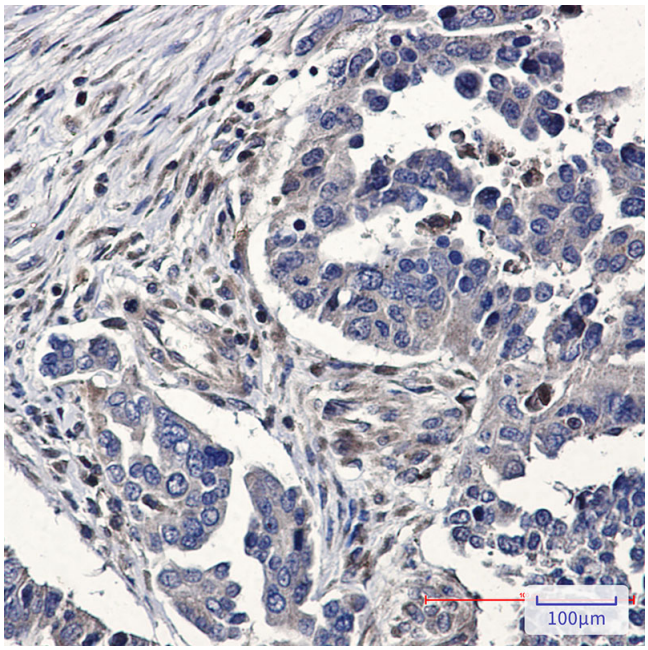

Immunohistochemistry analysis of paraffin-embedded Human Cholangiocarcinoma using RhoA/B/C antibody. High-pressure and temperature Sodium Citrate pH 6.0 was used for antigen retrieval.