9051 Mira Mesa Blvd, #910094
San Diego, CA 92191
Tel: 760-390-3989

PMS2 Rabbit mAb

ABZ4937

Product Overview

Name	PMS2 Rabbit mAb
Accession(Primary)	P54278
Host Species	Rabbit
Clonality	Monoclonal
Isotype	IgG
Species Reactivity	Human
Calculated MW	Calculated MW: 96 kDa; Observed MW: 110 kDa
Recommended Dilution	WB-1:1000-1:5000; IHC-P-1:200-1:500; ICC/IF-1:100-1:200; FC-1:100-1:200; IP-1:10-1:100

Target information (P54278)

Gene Name	PMS2
About Gene Symbol	

9051 Mira Mesa Blvd, #910094
San Diego, CA 92191
Tel: 760-390-3989

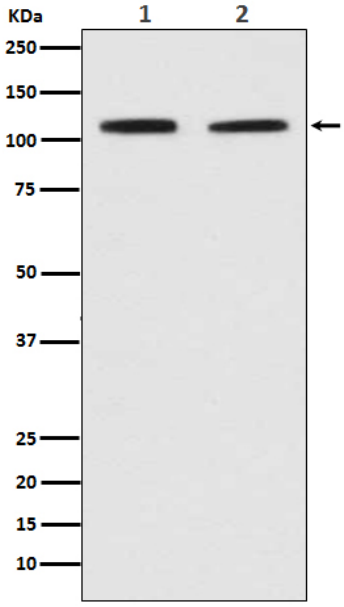

Western blot analysis of PMS2 in (1) Jurkat lysates; (2)HeLa lysates using PMS2 antibody.

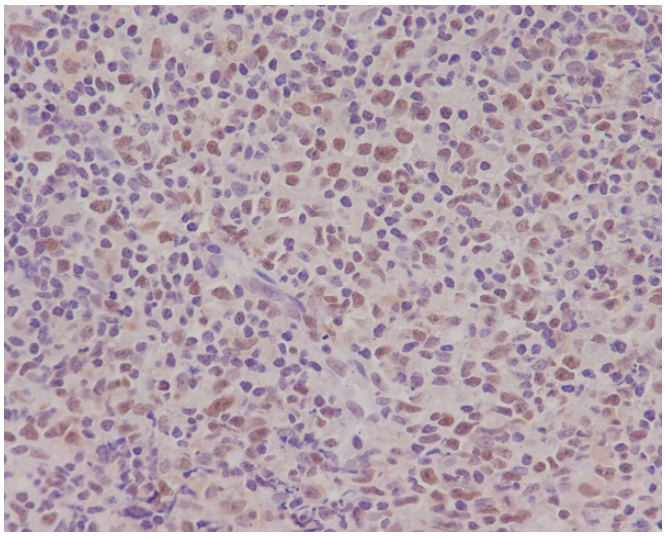

Immunohistochemistry analysis of paraffin-embedded Human tonsil using PMS2 antibody.High-pressure and temperature Sodium Citrate pH 6.0 was used for antigen retrieval.