9051 Mira Mesa Blvd, #910094
San Diego, CA 92191
Tel: 760-390-3989

CD134 Recepter Rabbit mAb

ABZ4948

Product Overview

Name	CD134 Recepter Rabbit mAb
Accession(Primary)	P43489
Host Species	Rabbit
Clonality	Monoclonal
Isotype	IgG
Species Reactivity	Human
Calculated MW	Calculated MW: 29 kDa; Observed MW: 45 kDa
Recommended Dilution	WB-1:500-1:1000; FC-1:20

Target information (P43489)

Gene Name TNFRSF4

About Gene Symbol

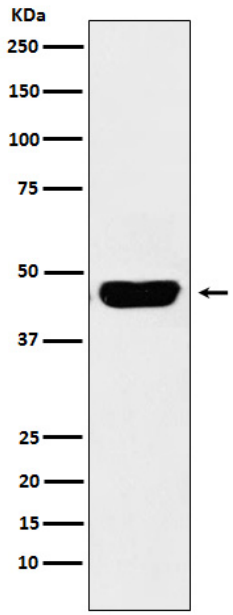

Western blot analysis of CD134 in Human fetal spleen lysates using CD134/OX40L Recepter antibody.

9051 Mira Mesa Blvd, #910094
San Diego, CA 92191
Tel: 760-390-3989