9051 Mira Mesa Blvd, #910094
San Diego, CA 92191
Tel: 760-390-3989

GRK3 Rabbit mAb

ABZ4961

Product Overview

Name	GRK3 Rabbit mAb
Accession(Primary)	P35626
Host Species	Rabbit
Clonality	Monoclonal
Isotype	IgG
Species Reactivity	Human
Calculated MW	Calculated MW: 80 kDa; Observed MW: 80 kDa
Recommended Dilution	WB-1:1000-1:5000; IHC-P-1:200-1:500; ICC/IF-1:20-1:50

Target information (P35626)

Gene Name	GRK3
About Gene Symbol	

9051 Mira Mesa Blvd, #910094
San Diego, CA 92191
Tel: 760-390-3989

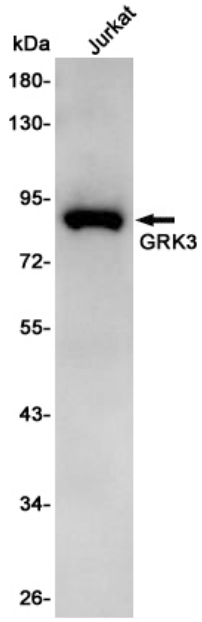

Western blot analysis of GRK3 in Jurkat lysates using GRK3 antibody.

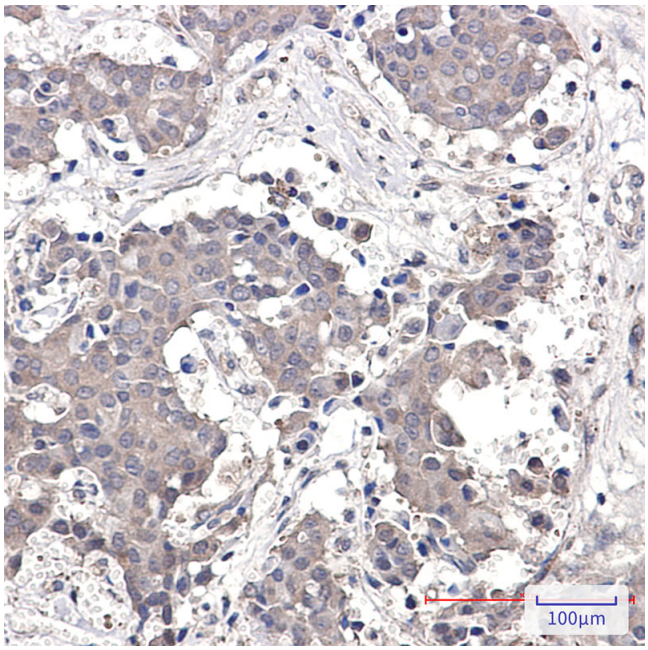

Immunohistochemistry analysis of paraffin-embedded Human breast cancer using GRK3 antibody.High-pressure and temperature Sodium Citrate pH 6.0 was used for antigen retrieval.