9051 Mira Mesa Blvd, #910094
San Diego, CA 92191
Tel: 760-390-3989

STIP1/STI1 Rabbit mAb

ABZ4962

Product Overview

Name	STIP1/STI1 Rabbit mAb
Accession(Primary)	P31948
Host Species	Rabbit
Clonality	Monoclonal
Isotype	IgG
Species Reactivity	Human, Mouse, Rat
Calculated MW	Calculated MW: 63 kDa; Observed MW: 63 kDa
Recommended Dilution	WB-1:1000-1:5000; IHC-P-1:200-1:1000; FC-1:20-1:50

Target information (P31948)

Gene Name	STIP1
About Gene Symbol	

9051 Mira Mesa Blvd, #910094
San Diego, CA 92191
Tel: 760-390-3989

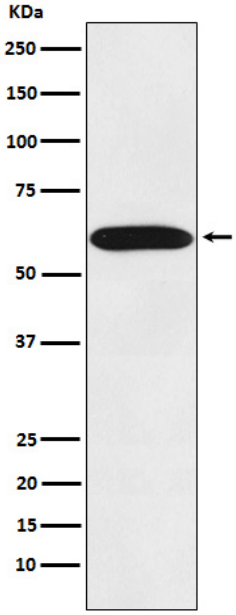

Western blot analysis of STIP1 in Jurkat lysates using STIP1 antibody.