9051 Mira Mesa Blvd, #910094
San Diego, CA 92191
Tel: 760-390-3989

TSPO/PBR Rabbit mAb

ABZ4968

Product Overview

Name	TSPO/PBR Rabbit mAb
Accession(Primary)	P30536
Host Species	Rabbit
Clonality	Monoclonal
Isotype	IgG
Species Reactivity	Human, Mouse
Calculated MW	Calculated MW: 19 kDa; Observed MW: 19 kDa
Recommended Dilution	WB-1:1000-1:5000; IHC-P-1:100-1:1000; ICC/IF-1:200-1:1000; FC-1:50-1:200; IP-1:10-1:100

Target information (P30536)

Gene Name	TSPO
About Gene Symbol	

9051 Mira Mesa Blvd, #910094
San Diego, CA 92191
Tel: 760-390-3989

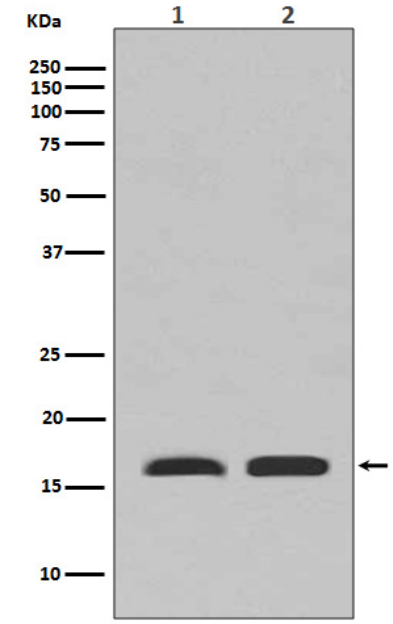

Western blot analysis of Calreticulin in (1) U87-MG lysates; (2) A431 lysates using PBR antibody.

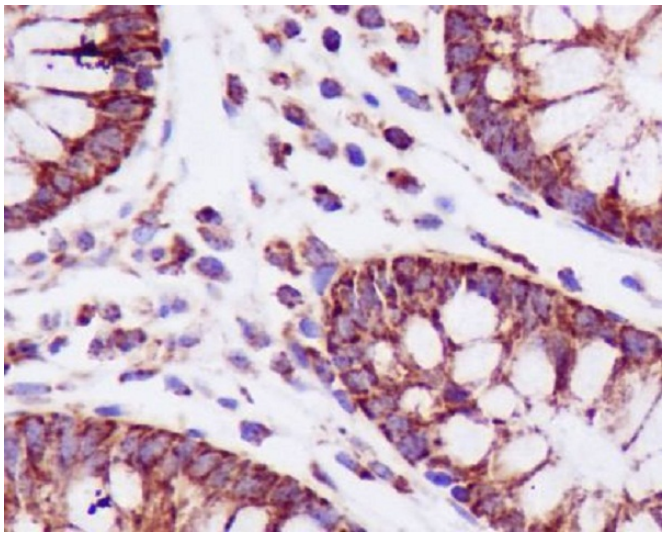

Immunohistochemistry analysis of paraffin-embedded Human colon using PBR antibody.High-pressure and temperature Sodium Citrate pH 6.0 was used for antigen retrieval.