9051 Mira Mesa Blvd, #910094
San Diego, CA 92191
Tel: 760-390-3989

S100 beta Rabbit mAb

ABZ4982

Product Overview

Name	S100 beta Rabbit mAb
Accession(Primary)	P04271
Host Species	Rabbit
Clonality	Monoclonal
Isotype	IgG
Species Reactivity	Human, Mouse, Rat
Calculated MW	Calculated MW: 11 kDa; Observed MW: 11 kDa
Recommended Dilution	WB-1:1000-1:5000; IHC-P-1:200-1:1000; ICC/IF-1:50-1:100

Target information (P04271)

Gene Name	S100B
About Gene Symbol	

9051 Mira Mesa Blvd, #910094
San Diego, CA 92191
Tel: 760-390-3989

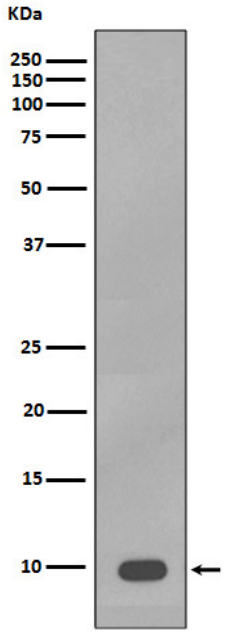

Western blot analysis of S100B in A375 lysates using S100B antibody.

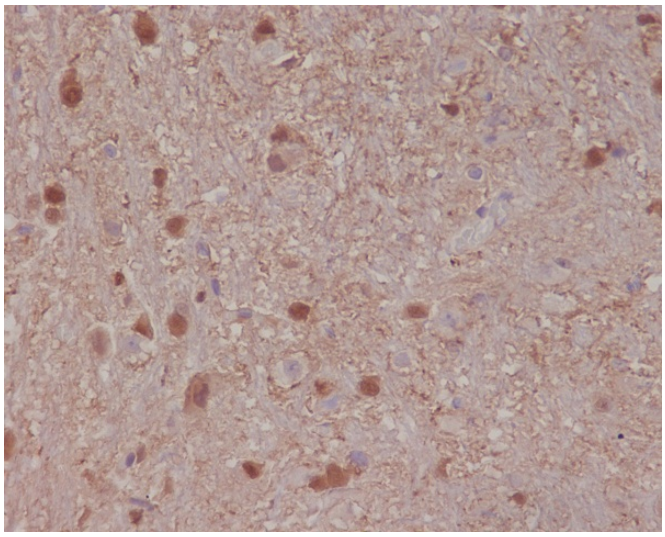

Immunohistochemistry analysis of paraffin-embedded rat brain using S100B antibody.High-pressure and temperature Sodium Citrate pH 6.0 was used for antigen retrieval.

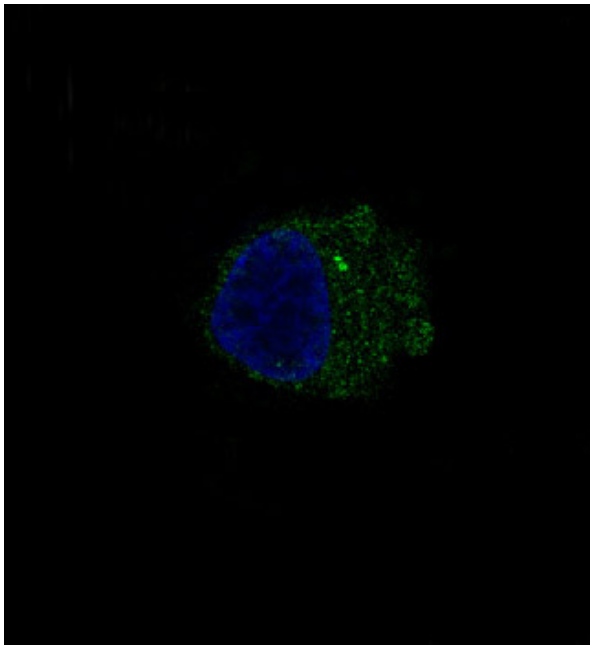

Immunofluorescence analysis of S100B in A375 using S100B antibody.

9051 Mira Mesa Blvd, #910094
San Diego, CA 92191
Tel: 760-390-3989