9051 Mira Mesa Blvd, #910094
San Diego, CA 92191
Tel: 760-390-3989

# Flotillin 1 Rabbit mAb

ABZ5001

## Product Overview

| | |
|---|---|
| **Name** | Flotillin 1 Rabbit mAb |
| **Accession(Primary)** | O75955 |
| **Host Species** | Rabbit |
| **Clonality** | Monoclonal |
| **Isotype** | IgG |
| **Species Reactivity** | Human, Mouse, Rat |
| **Calculated MW** | Calculated MW: 47 kDa; Observed MW: 47 kDa |
| **Recommended Dilution** | WB-1:1000-1:5000; IHC-P-1:100-1:200; ICC/IF-1:100-1:200; FC-1:10-1:100; IP-1:10-1:100 |

## Target information (O75955)

| | |
|---|---|
| **Gene Name** | FLOT1 |
| **About Gene Symbol** | FLOT1 (Flotillin 1) is a membrane receptor involved in receptor-mediated signaling. It is an important research target in cell signaling, drug discovery, and cancer research and is widely studied to elucidate cellular mechanisms and identify therapeutic targets. |

9051 Mira Mesa Blvd, #910094
San Diego, CA 92191
Tel: 760-390-3989

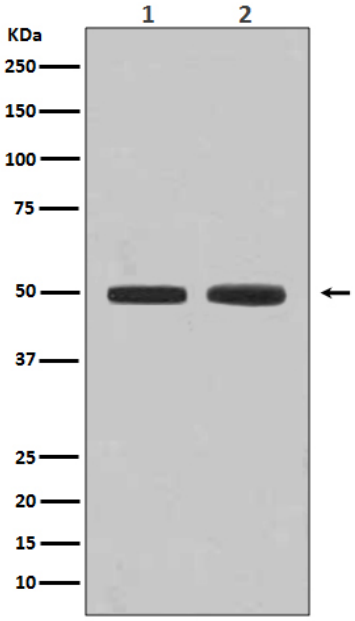


Western blot analysis of Flotillin 1 in (1) HeLa lysates; (2) K562 lysates using Flotillin 1 antibody.

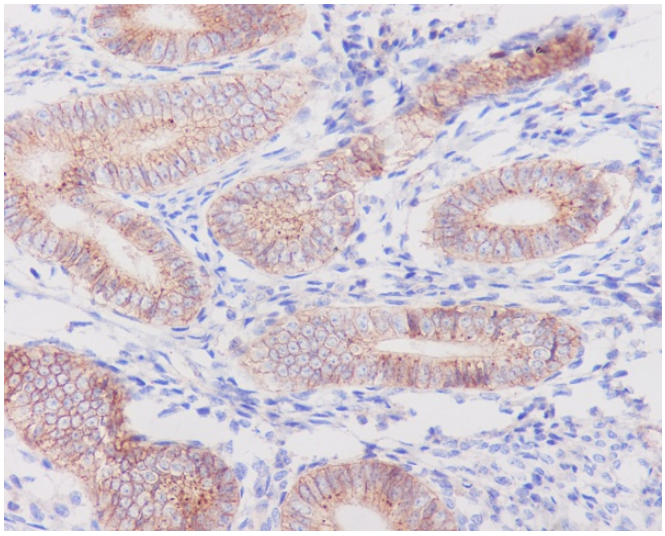

Immunohistochemistry analysis of paraffin-embedded Human uterus using Flotillin 1 antibody.High-pressure and temperature Sodium Citrate pH 6.0 was used for antigen retrieval.