9051 Mira Mesa Blvd, #910094
San Diego, CA 92191
Tel: 760-390-3989

CSNK2A1 alpha Rabbit mAb

ABZ5010

Product Overview

Name	CSNK2A1 alpha Rabbit mAb
Accession(Primary)	P68400
Host Species	Rabbit
Clonality	Monoclonal
Isotype	IgG
Species Reactivity	Human, Mouse, Rat
Calculated MW	Calculated MW: 45 kDa; Observed MW: 45 kDa
Recommended Dilution	WB-1:500-1:1000; FC-1:20-1:50; IHC-1:50-1:100

Target information (P68400)

Gene Name CSNK2A1

About Gene Symbol

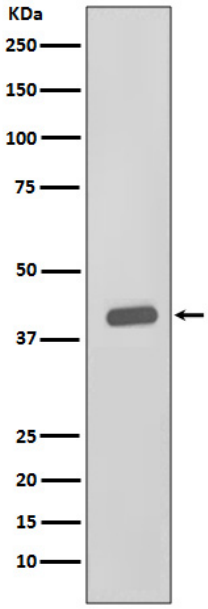

Western blot analysis of CKII alpha in HeLa lysates using CKII alpha antibody.

9051 Mira Mesa Blvd, #910094
San Diego, CA 92191
Tel: 760-390-3989

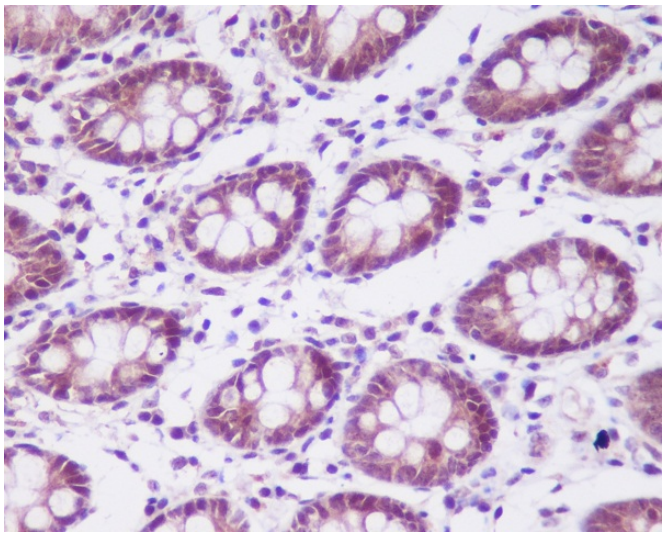

Immunohistochemistry analysis of paraffin-embedded Human colon using CKII alpha antibody.High-pressure and temperature Sodium Citrate pH 6.0 was used for antigen retrieval.