9051 Mira Mesa Blvd, #910094
San Diego, CA 92191
Tel: 760-390-3989

# Smad5 Rabbit mAb

ABZ5011

## Product Overview

| | |
|---|---|
| **Name** | Smad5 Rabbit mAb |
| **Accession(Primary)** | Q99717 |
| **Host Species** | Rabbit |
| **Clonality** | Monoclonal |
| **Isotype** | IgG |
| **Species Reactivity** | Human, Mouse, Rat |
| **Calculated MW** | Calculated MW: 52 kDa; Observed MW: 52 kDa |
| **Recommended Dilution** | WB-1:1000-1:5000; IHC-P-1:20-1:50; ICC/IF-1:50-1:100; FC-1:20-1:100 |

## Target information (Q99717)

| | |
|---|---|
| **Gene Name** | SMAD5 |
| **About Gene Symbol** | SMAD5 (SMAD Family Member 5) is a transcription factor involved in TGF-β signaling. It is an important research target in gene regulation, development, and cancer research and is widely studied to elucidate cellular mechanisms and identify therapeutic ta |

9051 Mira Mesa Blvd, #910094
San Diego, CA 92191
Tel: 760-390-3989

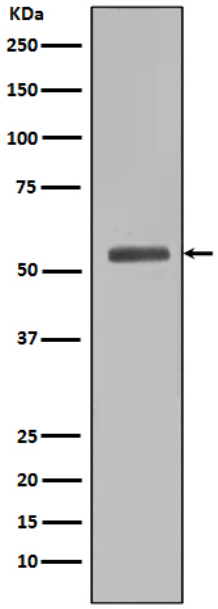


Western blot analysis of Smad5 in HEK293 lysates using Smad5 antibody.