9051 Mira Mesa Blvd, #910094
San Diego, CA 92191
Tel: 760-390-3989

c-Met Rabbit mAb

ABZ5013

Product Overview

Name	c-Met Rabbit mAb
Accession(Primary)	P08581
Host Species	Rabbit
Clonality	Monoclonal
Isotype	IgG
Species Reactivity	Human, Mouse, Rat
Calculated MW	Calculated MW: 156 kDa; Observed MW: 156 kDa
Recommended Dilution	WB-1:1000-1:5000; IHC-P-1:100-1:200; IF-1:50-1:200

Target information (P08581)

Gene Name	MET
About Gene Symbol	

9051 Mira Mesa Blvd, #910094
San Diego, CA 92191
Tel: 760-390-3989

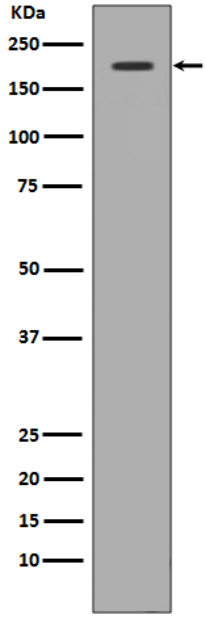

Western blot analysis of c-Met in 293 lysates using c-Met antibody.

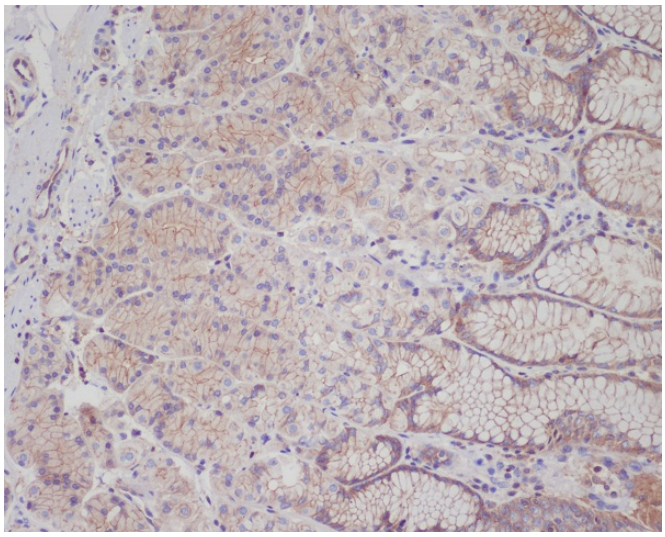

Immunohistochemistry analysis of paraffin-embedded Human stomach using Met (c-Met) antibody.High-pressure and temperature Sodium Citrate pH 6.0 was used for antigen retrieval.

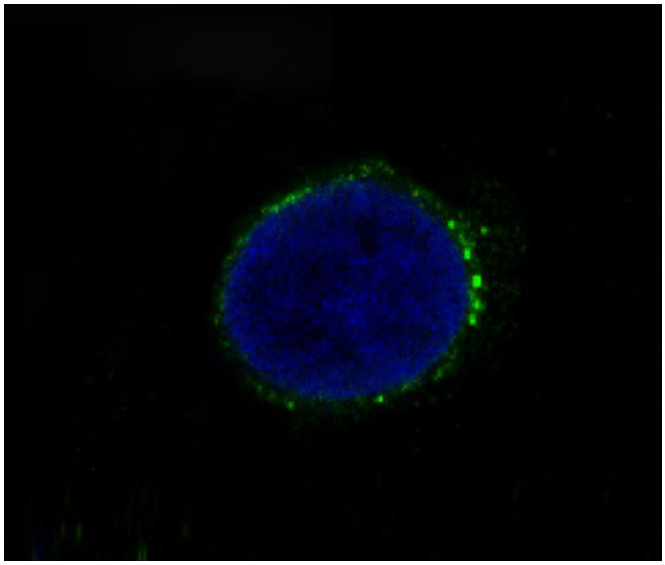

Immunofluorescence analysis of c-Met in HT-29 using Met (c-Met) antibody.

9051 Mira Mesa Blvd, #910094
San Diego, CA 92191
Tel: 760-390-3989