9051 Mira Mesa Blvd, #910094
San Diego, CA 92191
Tel: 760-390-3989

Histone H2A.X Rabbit mAb

ABZ5015

Product Overview

Name	Histone H2A.X Rabbit mAb
Accession(Primary)	P16104
Host Species	Rabbit
Clonality	Monoclonal
Isotype	IgG
Species Reactivity	Human, Mouse, Rat
Calculated MW	Calculated MW: 15 kDa; Observed MW: 15 kDa
Recommended Dilution	WB-1:1000-1:5000; IHC:1:200-1:1000; ICC/IF-1:200-1:1000; FC-1:20; IP-1:20-1:100

Target information (P16104)

Gene Name	H2AX
About Gene Symbol	

9051 Mira Mesa Blvd, #910094
San Diego, CA 92191
Tel: 760-390-3989

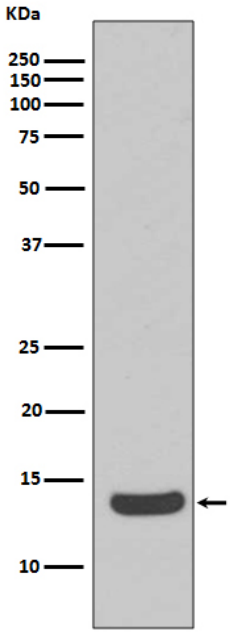

Western blot analysis of Histone H2A.X in Raji lysates using Histone H2A.X antibody.

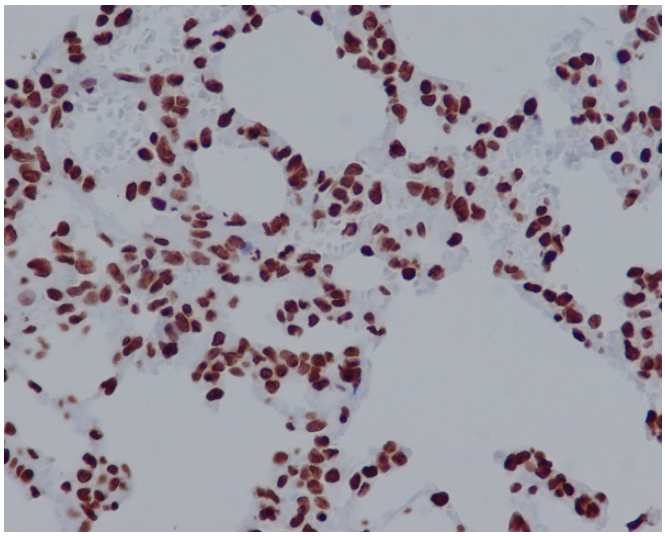

Immunohistochemistry analysis of paraffin-embedded rat lung using Histone H2A.X antibody.High-pressure and temperature Sodium Citrate pH 6.0 was used for antigen retrieval.

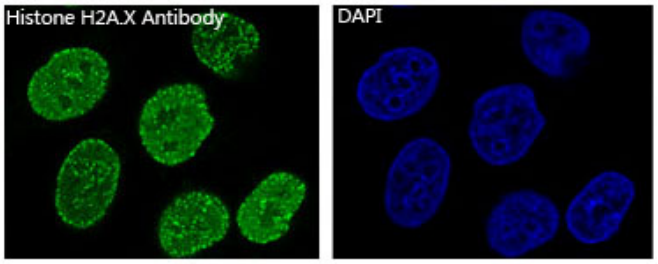

Immunofluorescence analysis of Histone H2A.X in Hela using Histone H2A.X antibody.