9051 Mira Mesa Blvd, #910094
San Diego, CA 92191
Tel: 760-390-3989

Human IgG4 Rabbit mAb

ABZ5023

Product Overview

Name	Human IgG4 Rabbit mAb
Accession(Primary)	P01861
Host Species	Rabbit
Clonality	Monoclonal
Isotype	IgG
Species Reactivity	Human
Calculated MW	Calculated MW: 36 kDa; Observed MW: 36 kDa
Recommended Dilution	WB-1:500-1:1000; IHC-1:500-1:5000

Target information (P01861)

Gene Name IGHG4

About Gene Symbol

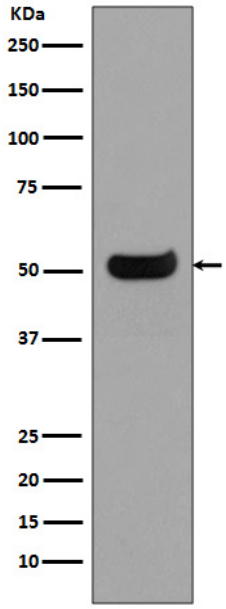

Western blot analysis of IgG4 in Human spleen lysates using Human IgG4 antibody.

9051 Mira Mesa Blvd, #910094
San Diego, CA 92191
Tel: 760-390-3989

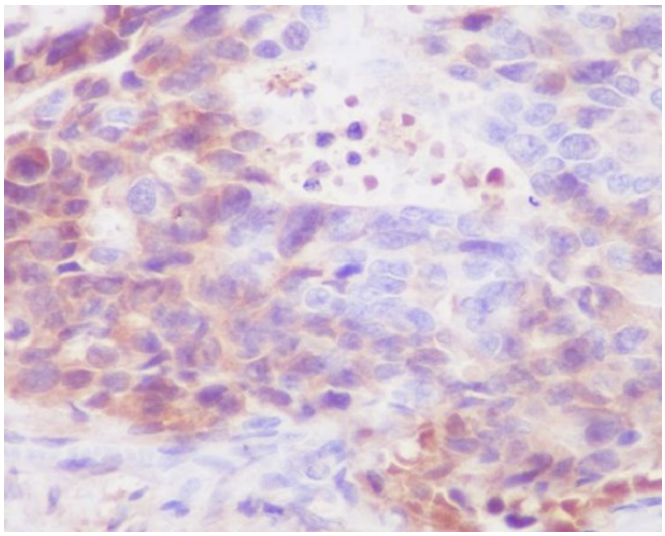

Immunohistochemistry analysis of paraffin-embedded Human stomach carcinoma using IgG4 antibody.High-pressure and temperature Sodium Citrate pH 6.0 was used for antigen retrieval.