9051 Mira Mesa Blvd, #910094
San Diego, CA 92191
Tel: 760-390-3989

Fibrillarin Rabbit mAb

ABZ5029

Product Overview

Name	Fibrillarin Rabbit mAb
Accession(Primary)	P22087
Host Species	Rabbit
Clonality	Monoclonal
Isotype	IgG
Species Reactivity	Human, Mouse, Rat
Calculated MW	Calculated MW: 34 kDa; Observed MW: 34 kDa
Recommended Dilution	WB-1:1000-1:5000; ICC/IF-1:500-1:5000; FC-1:10-1:100; IHC-1:50-1:100

Target information (P22087)

Gene Name	FBL
About Gene Symbol	

9051 Mira Mesa Blvd, #910094
San Diego, CA 92191
Tel: 760-390-3989

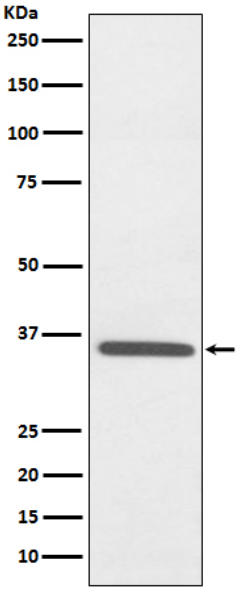

Western blot analysis of Fibrillarin in HepG2 lysates using Fibrillarin antibody.

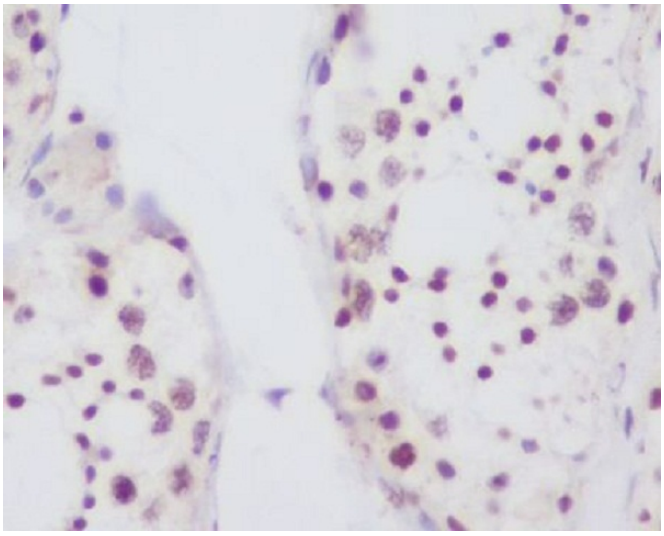

Immunohistochemistry analysis of paraffin-embedded Human testis using Fibrillarin antibody.High-pressure and temperature Sodium Citrate pH 6.0 was used for antigen retrieval.

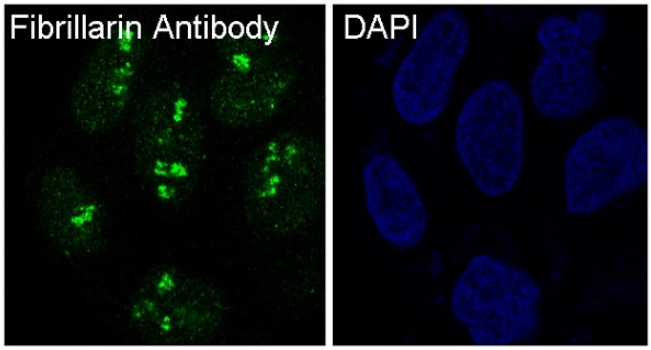

Immunofluorescence analysis of Fibrillarin in Hela using Fibrillarin antibody.