9051 Mira Mesa Blvd, #910094
San Diego, CA 92191
Tel: 760-390-3989

Histone H3.3 Rabbit mAb

ABZ5035

Product Overview

Name	Histone H3.3 Rabbit mAb
Accession(Primary)	P84243
Host Species	Rabbit
Clonality	Monoclonal
Isotype	IgG
Species Reactivity	Human, Mouse, Rat
Calculated MW	Calculated MW: 15 kDa; Observed MW: 15 kDa
Recommended Dilution	WB-1:500-1:1000; IHC-P-1:200-1:1000; ICC/IF-1:500-1:1000

Target information (P84243)

Gene Name	H3-3A
About Gene Symbol	

9051 Mira Mesa Blvd, #910094
San Diego, CA 92191
Tel: 760-390-3989

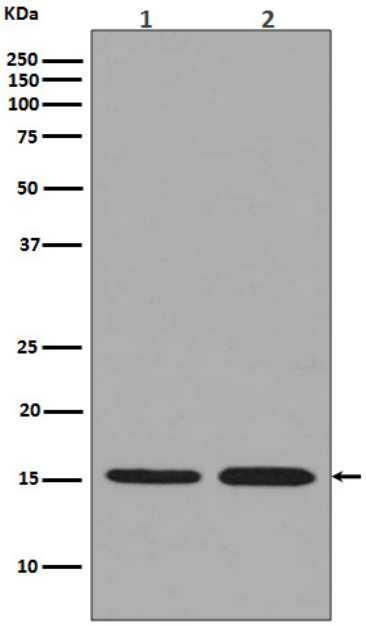

Western blot analysis of Histone H3.3 in (1) HeLa lysates; (2) NIH/3T3 lysates using Histone H3.3 antibody.

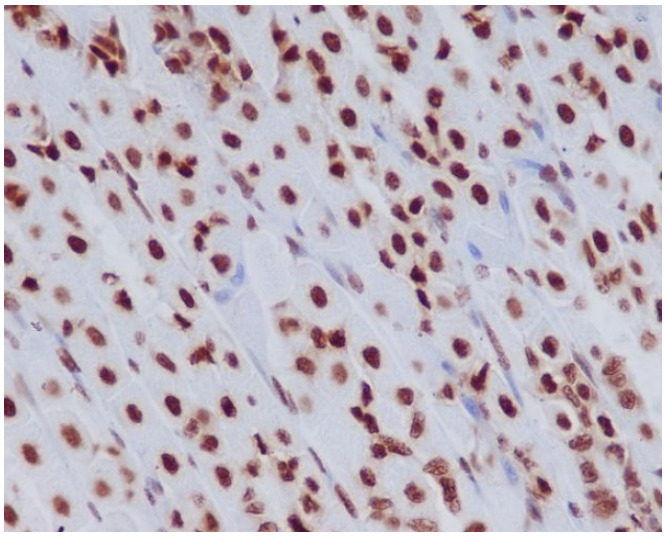

Immunohistochemistry analysis of paraffin-embedded mouse stomach using Histone H3.3 antibody.High-pressure and temperature Sodium Citrate pH 6.0 was used for antigen retrieval.