9051 Mira Mesa Blvd, #910094
San Diego, CA 92191
Tel: 760-390-3989

SUMO Conjugating Enzyme UBC9 Rabbit mAb

ABZ5040

Product Overview

Name	SUMO Conjugating Enzyme UBC9 Rabbit mAb
Accession(Primary)	P63279
Host Species	Rabbit
Clonality	Monoclonal
Isotype	IgG
Species Reactivity	Human, Mouse, Rat
Calculated MW	Calculated MW: 18 kDa; Observed MW: 18 kDa
Recommended Dilution	WB-1:1000-1:5000; IHC-P-1:100-1:200; ICC/IF-1:50-1:100; FC-1:20-1:50; IP-1:20

Target information (P63279)

Gene Name	UBE2I
About Gene Symbol	

9051 Mira Mesa Blvd, #910094
San Diego, CA 92191
Tel: 760-390-3989

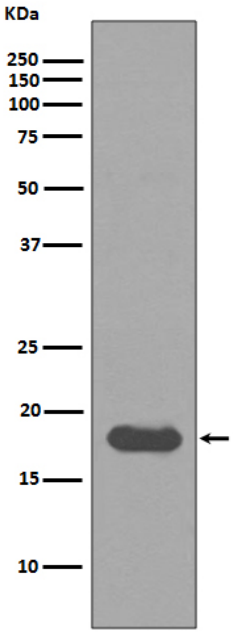

Western blot analysis of UBE2I in HeLa lysates using SUMO Conjugating Enzyme UBC9 antibody.

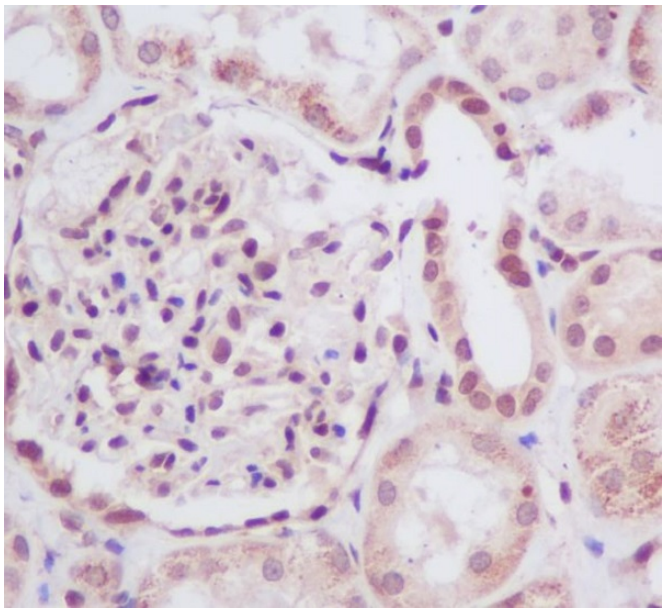

Immunohistochemistry analysis of paraffin-embedded Human kidney using UBE2I antibody.High-pressure and temperature Sodium Citrate pH 6.0 was used for antigen retrieval.