9051 Mira Mesa Blvd, #910094
San Diego, CA 92191
Tel: 760-390-3989

RPS20 Rabbit mAb

ABZ5046

Product Overview

Name	RPS20 Rabbit mAb
Accession(Primary)	P60866
Host Species	Rabbit
Clonality	Monoclonal
Isotype	IgG
Species Reactivity	Human, Mouse, Rat
Calculated MW	Calculated MW: 13 kDa; Observed MW: 13 kDa
Recommended Dilution	WB-1:1000-1:5000; IHC-P-1:100-1:200; FC-1:100-1:200

Target information (P60866)

Gene Name	RPS20
About Gene Symbol	

9051 Mira Mesa Blvd, #910094
San Diego, CA 92191
Tel: 760-390-3989

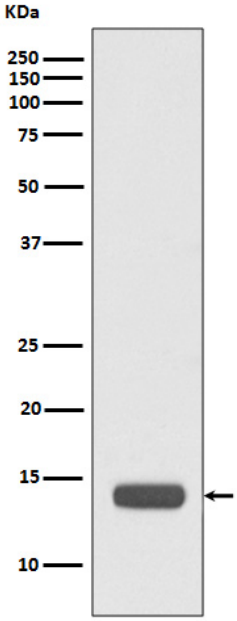

Western blot analysis of RPS20 in HeLa lysates using RPS20 antibody.

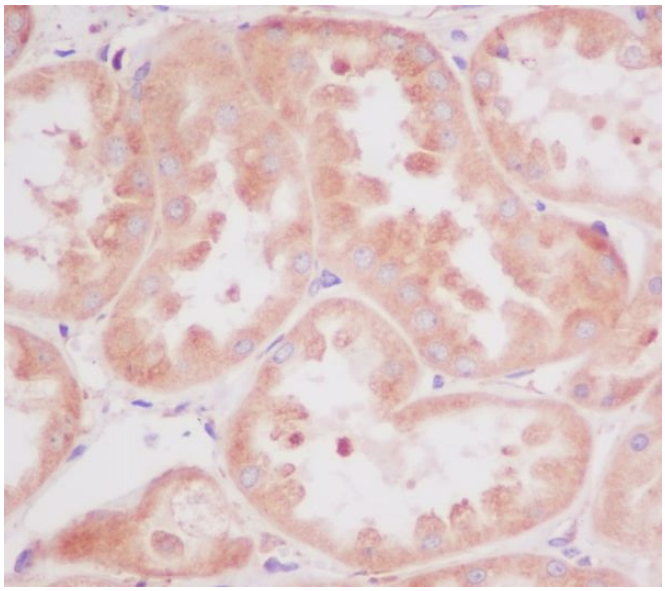

Immunohistochemistry analysis of paraffin-embedded Human kidney using RPS20 antibody.High-pressure and temperature Sodium Citrate pH 6.0 was used for antigen retrieval.