9051 Mira Mesa Blvd, #910094
San Diego, CA 92191
Tel: 760-390-3989

# Asparagine Synthetase Rabbit mAb

ABZ5049

## Product Overview

| | |
|---|---|
| **Name** | Asparagine Synthetase Rabbit mAb |
| **Accession(Primary)** | P08243 |
| **Host Species** | Rabbit |
| **Clonality** | Monoclonal |
| **Isotype** | IgG |
| **Species Reactivity** | Human, Mouse, Rat |
| **Calculated MW** | Calculated MW: 64 kDa; Observed MW: 61 kDa |
| **Recommended Dilution** | WB-1:500-1:1000; IHC-1:50-1:100 |

## Target information (P08243)

**Gene Name** ASNS

**About Gene Symbol**

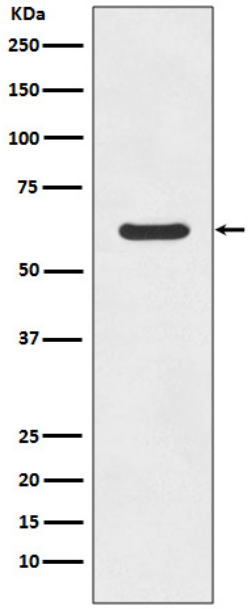


Western blot analysis of ASNS in K562 lysates using Asparagine Synthetase antibody.

9051 Mira Mesa Blvd, #910094
San Diego, CA 92191
Tel: 760-390-3989

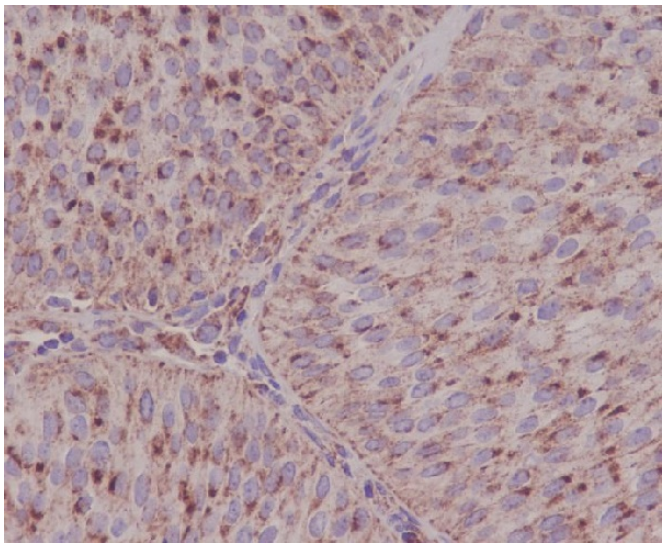

Immunohistochemistry analysis of paraffin-embedded Human bladder using ASNS antibody.High-pressure and temperature Sodium Citrate pH 6.0 was used for antigen retrieval.