9051 Mira Mesa Blvd, #910094
San Diego, CA 92191
Tel: 760-390-3989

Trk Rabbit mAb

ABZ5068

Product Overview

Name	Trk Rabbit mAb
Accession(Primary)	P04629
Host Species	Rabbit
Clonality	Monoclonal
Isotype	IgG
Species Reactivity	Human, Mouse, Rat
Calculated MW	Calculated MW: 87 kDa; Observed MW: 140 kDa
Recommended Dilution	WB-1:1000-1:5000; IHC-P-1:200-1:500; ICC/IF-1:100-1:200

Target information (P04629)

Gene Name	NTRK1/NTRK2/NTRK3
About Gene Symbol	

9051 Mira Mesa Blvd, #910094
San Diego, CA 92191
Tel: 760-390-3989

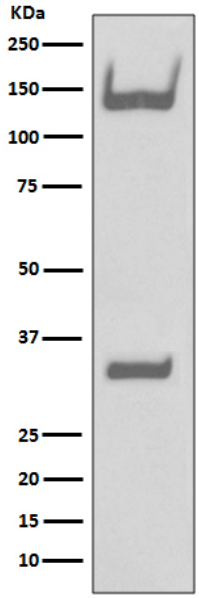

Western blot analysis of TrkA+B+C in Human fetal brain lysates using Trk antibody.

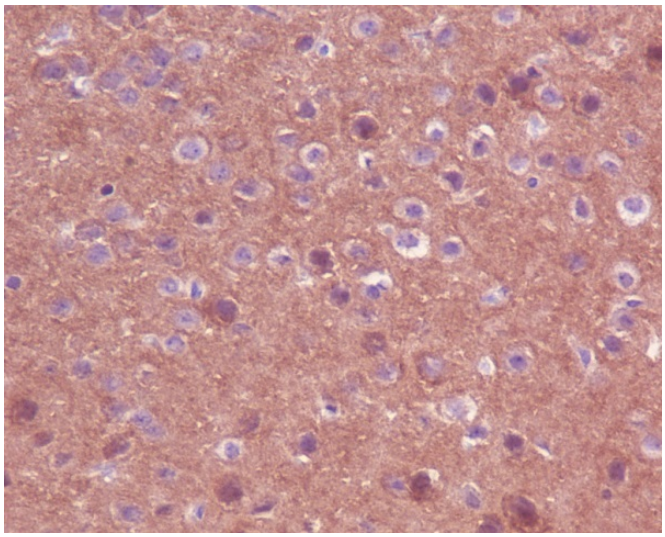

Immunohistochemistry analysis of paraffin-embedded mouse brain using TrkA+B+C antibody.High-pressure and temperature Sodium Citrate pH 6.0 was used for antigen retrieval.

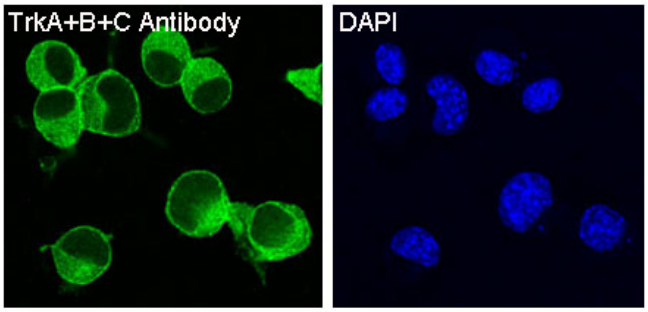

Immunofluorescence analysis of Trk in Neuro2a using TrkA+B+C antibody.