9051 Mira Mesa Blvd, #910094
San Diego, CA 92191
Tel: 760-390-3989

Integrin alpha 5 Rabbit mAb

ABZ5074

Product Overview

Name	Integrin alpha 5 Rabbit mAb
Accession(Primary)	P08648
Host Species	Rabbit
Clonality	Monoclonal
Isotype	IgG
Species Reactivity	Human, Mouse, Rat
Calculated MW	Calculated MW: 115 kDa; Observed MW: 150 kDa
Recommended Dilution	WB-1:1000-1:5000; IHC-P-1:100-1:200; ICC/IF-1:20-1:50; FC-1:20; IP-1:10-1:100

Target information (P08648)

Gene Name	ITGA5
About Gene Symbol	ITGA5 (Integrin Subunit Alpha 5) is an integrin cell adhesion receptor involved in adaptive immunity. It is an important research target in cell signaling, drug discovery, and cancer research and is widely studied to elucidate cellular mechanisms and identify therapeutic targets.

9051 Mira Mesa Blvd, #910094
San Diego, CA 92191
Tel: 760-390-3989

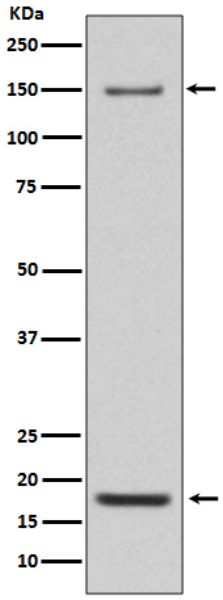

Western blot analysis of Integrin alpha 5 in mouse heart lysates using Integrin alpha 5 antibody.

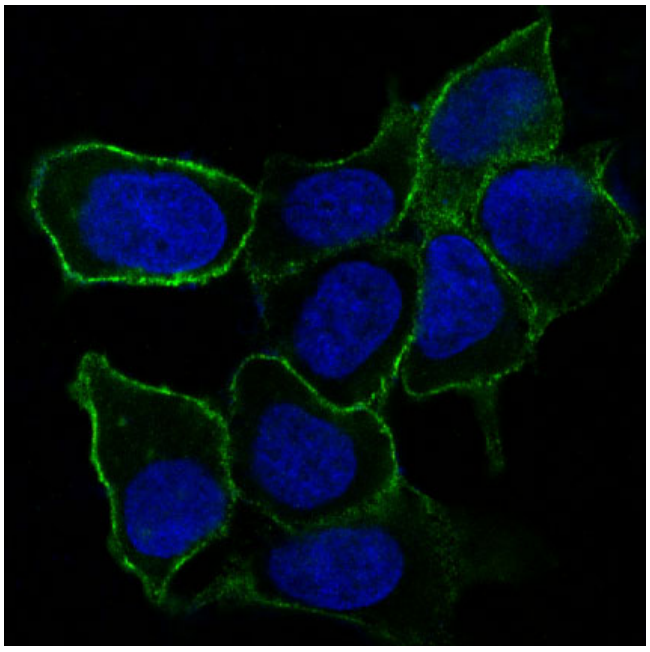

Immunofluorescence analysis of Integrin alpha 5 in MCF-7 using Integrin alpha 5 antibody.