9051 Mira Mesa Blvd, #910094
San Diego, CA 92191
Tel: 760-390-3989

CaMKII delta Rabbit mAb

ABZ5105

Product Overview

Name	CaMKII delta Rabbit mAb
Accession(Primary)	Q13557
Host Species	Rabbit
Clonality	Monoclonal
Isotype	IgG
Species Reactivity	Human, Mouse, Rat
Calculated MW	Calculated MW: 56 kDa; Observed MW: 50 kDa
Recommended Dilution	WB-1:500-1:1000; IHC-1:50-1:100

Target information (Q13557)

Gene Name	CAMK2D
About Gene Symbol	CAMK2D (Calcium/Calmodulin Dependent Protein Kinase II Delta) is a protein kinase and signaling regulator involved in cell signaling and proliferation. It is an important research target in cancer, cell signaling, and therapeutic target research and is wi

9051 Mira Mesa Blvd, #910094
San Diego, CA 92191
Tel: 760-390-3989

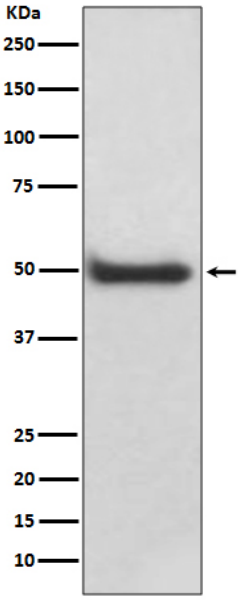

Western blot analysis of CaMKII delta in A431 lysates using CaMKII delta antibody.