9051 Mira Mesa Blvd, #910094
San Diego, CA 92191
Tel: 760-390-3989

# Wnt5a Rabbit mAb

ABZ5111

## Product Overview

| | |
|---|---|
| **Name** | Wnt5a Rabbit mAb |
| **Accession(Primary)** | P41221 |
| **Host Species** | Rabbit |
| **Clonality** | Monoclonal |
| **Isotype** | IgG |
| **Species Reactivity** | Human |
| **Calculated MW** | Calculated MW: 42 kDa; Observed MW: 42 kDa |
| **Recommended Dilution** | WB-1:500-1:1000; ICC/IF-1:50-1:100; FC-1:20 |

## Target information (P41221)

| | |
|---|---|
| **Gene Name** | WNT5A |
| **About Gene Symbol** | WNT5A (Wnt Family Member 5A) is a protein kinase and signaling regulator involved in Wnt/β-catenin signaling. It is an important research target in cancer, cell signaling, and therapeutic target research and is widely studied to elucidate cellular mechanisms and identify therapeutic targets. |

9051 Mira Mesa Blvd, #910094
San Diego, CA 92191
Tel: 760-390-3989

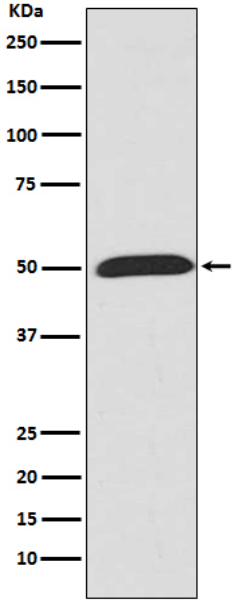


Western blot analysis of Wnt5a in HeLa lysates using Wnt5a antibody.