9051 Mira Mesa Blvd, #910094
San Diego, CA 92191
Tel: 760-390-3989

CDT1/DUP Rabbit mAb

ABZ5127

Product Overview

Name	CDT1/DUP Rabbit mAb
Accession(Primary)	Q9H211
Host Species	Rabbit
Clonality	Monoclonal
Isotype	IgG
Species Reactivity	Human
Calculated MW	Calculated MW: 60 kDa; Observed MW: 60 kDa
Recommended Dilution	WB-1:500-1:1000; IHC-P-1:50-1:100; ICC/IF-1:50-1:100; IP-1:20-1:50

Target information (Q9H211)

Gene Name	CDT1
About Gene Symbol	CDT1 (Chromatin Licensing And DNA Replication Factor 1) is an epigenetic and nuclear regulatory protein involved in chromatin remodeling and epigenetics. It is an important research target in epigenetic regulation, chromatin biology, and cancer research and is widely studied to elucidate cellular mechanisms and identify therapeutic targets.

9051 Mira Mesa Blvd, #910094
San Diego, CA 92191
Tel: 760-390-3989

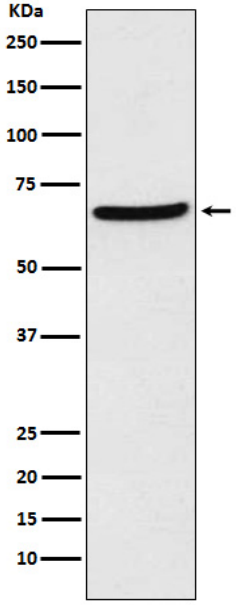

Western blot analysis of CDT1 in HEK293 lysates using CDT1 antibody.