9051 Mira Mesa Blvd, #910094
San Diego, CA 92191
Tel: 760-390-3989

Staufen Rabbit mAb

ABZ5128

Product Overview

Name	Staufen Rabbit mAb
Accession(Primary)	O95793
Host Species	Rabbit
Clonality	Monoclonal
Isotype	IgG
Species Reactivity	Human, Mouse, Rat
Calculated MW	Calculated MW: 63 kDa; Observed MW: 55 kDa
Recommended Dilution	WB-1:1000-1:5000; ICC/IF-1:50-1:100; FC-1:20-1:50

Target information (O95793)

Gene Name	STAU1
About Gene Symbol	STAU1 (Staufen Double-Stranded RNA Binding Protein 1) is a protein phosphatase involved in cellular metabolism. It is an important research target in metabolic disease, cancer metabolism, and drug discovery and is widely studied to elucidate cellular mech

9051 Mira Mesa Blvd, #910094
San Diego, CA 92191
Tel: 760-390-3989

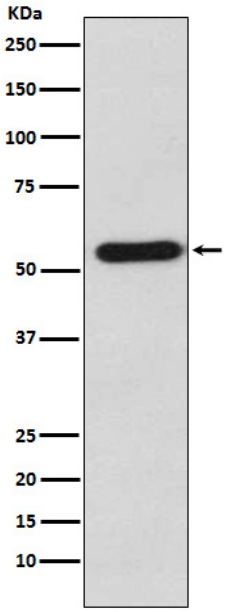

Western blot analysis of Staufen in K562 lysates using Staufen antibody.